

MAP OF SURVEY
FOR
COLROLEL SOCIEDAD ANONIMA, SA

KNOWN AS BEING PART OF LOT 7
TRACT 11 IN RANGE 6, TOWNSHIP 11 OF
THE CONNECTICUT WESTERN RESERVE
TOWNSHIP OF MADISON
COUNTY OF LAKE - STATE OF OHIO

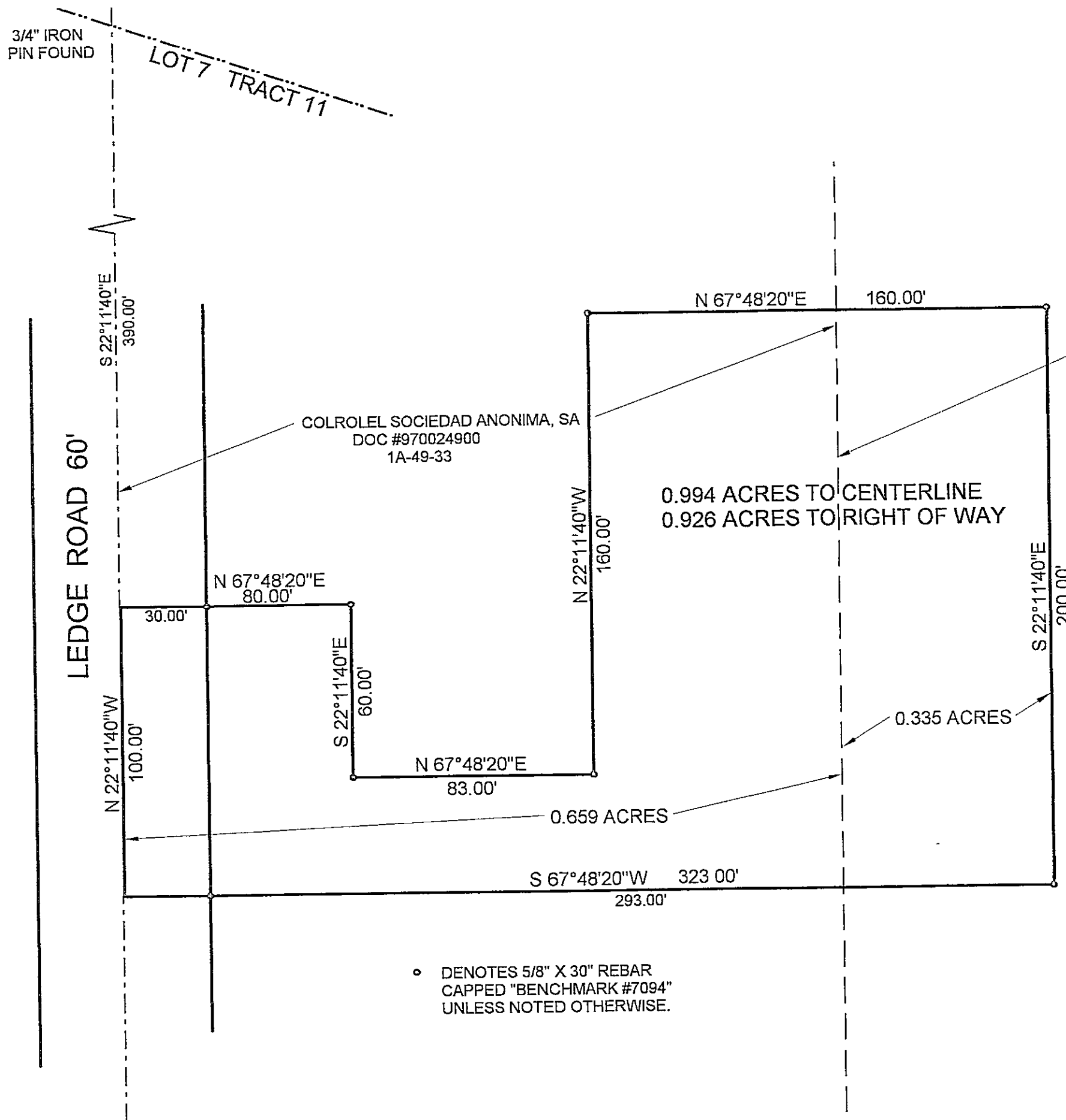

COLROLEL SOCIEDAD ANONIMA, SA
DOC #970024900
1A-49-1

THIS MAP OF SURVEY REPRESENTS A TRUE FIELD SURVEY PERFORMED BY ME ON MAY 10, 2004. BEARINGS SHOWN HEREON ARE TO AN ASSUMED MERIDIAN AND ARE USED TO DENOTE ANGLES ONLY. IRON PINS SET ARE 5/8" X 30" REBAR CAPPED "BENCHMARK #7094". DISTANCES ARE EXPRESSED IN FEET AND DECIMAL PARTS THEREOF IN ACCORDANCE WITH OHIO ADMINISTRATIVE CODE 4733-37.

James A. Ziemba 5-14-2004
JAMES A. ZIEMBA, PROFESSIONAL SURVEYOR #7094

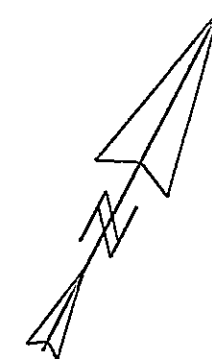
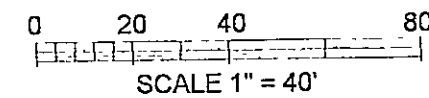
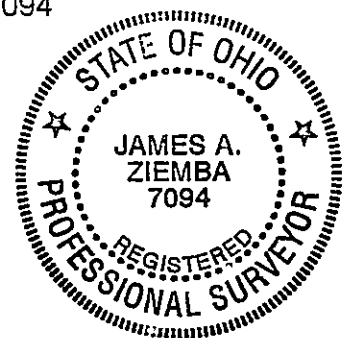

• DENOTES 5/8" X 30" REBAR CAPPED "BENCHMARK #7094" UNLESS NOTED OTHERWISE.

BENCHMARK SURVEY COMPANY
5964 SOUTH RIDGE ROAD
MADISON, OHIO 44057
1-440-428-8599
MAY 10, 2004