

**PETERS SURVEY
TRACT 10 MADISON TOWNSHIP
T 11 N, R 6 W CONNECTICUT WESTERN RESERVE
LAKE COUNTY, OHIO**

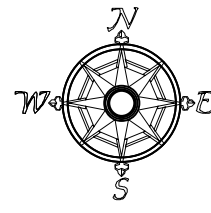

All bearings are to an assumed meridian and indicate angles only.



SCALE: 1" = 80' 2/12/21
ALL PERTINENT DOCUMENTS ARE AS SHOWN

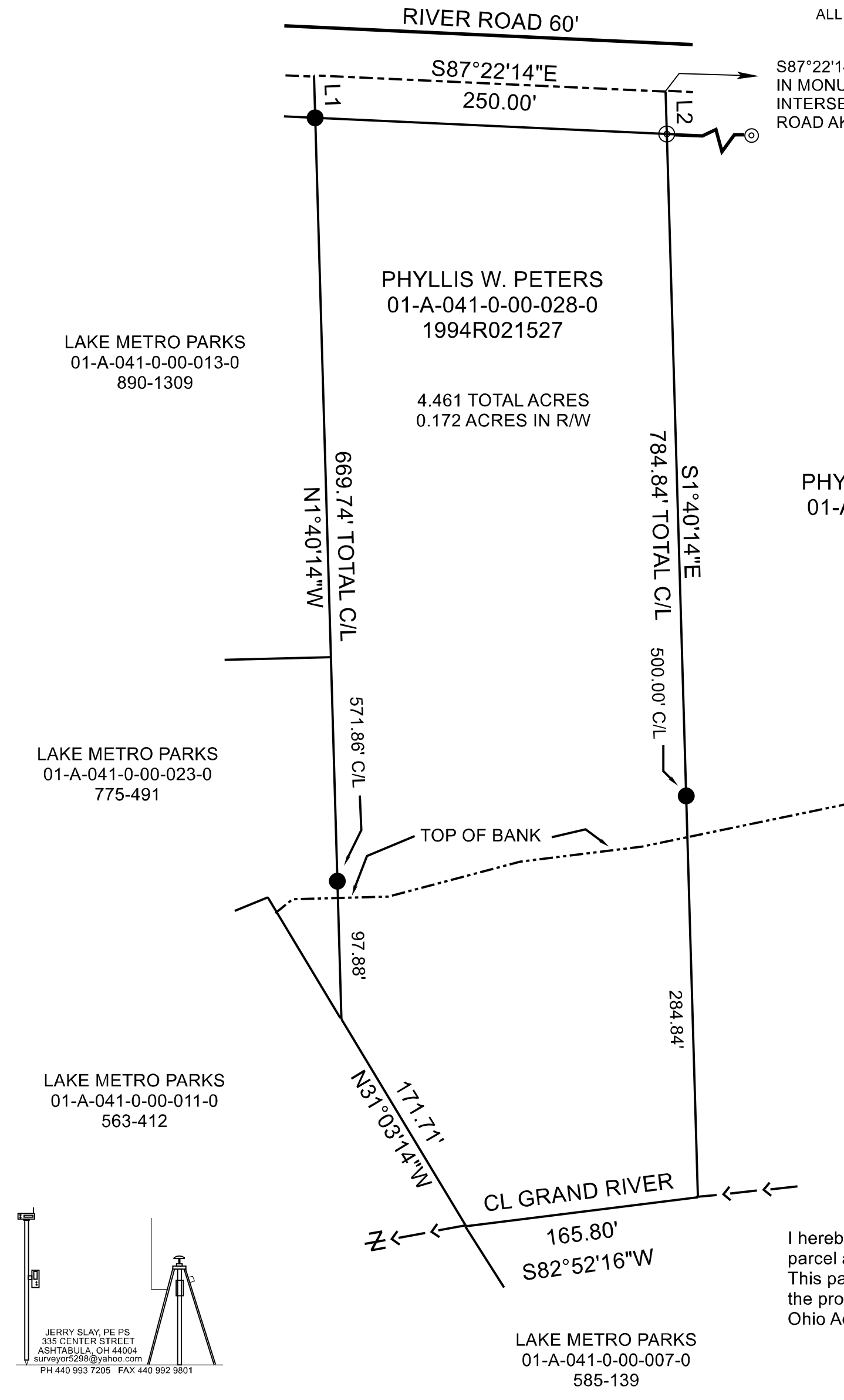

S87°22'14"E 621.29' TO A 5/8" IRON PIN IN MONUMENT BOX FOUND AT THE INTERSECTION OF SOUTH MADISON ROAD AKA STATE ROUTE 528 (ROW VARIES)

I hereby certify that I have surveyed this parcel and that the same is true and correct. This parcel was surveyed in accordance with the provisions of Chapter 4733-37 of the Ohio Administrative Code.

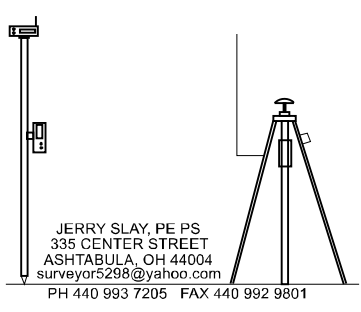

Jerry Slay, P.E. P.S.
Ohio Surveyor Number 5298

LINE	BEARING	HORIZ DIST
L1	S1°40'14"E	30.08'
L2	N1°40'14"W	30.08'

LEGEND	
⊙	3/4" IRON PIPE FOUND
●	5/8" X 30" CAPPED "SLAY 5298" IRON PIN SET

FILE NAME		
PETERS RIVER RD.TRV		
SCALE	DATE	DRAWN BY
80 Ft/In	2/12/21	WAS
JOB	REVISION	SHEET
	1/1	1/1

This map drawn with TRAVERSE PC Software