

1" IRON PIPE FOUND

1" IRON PIPE IN CONCRETE FOUND

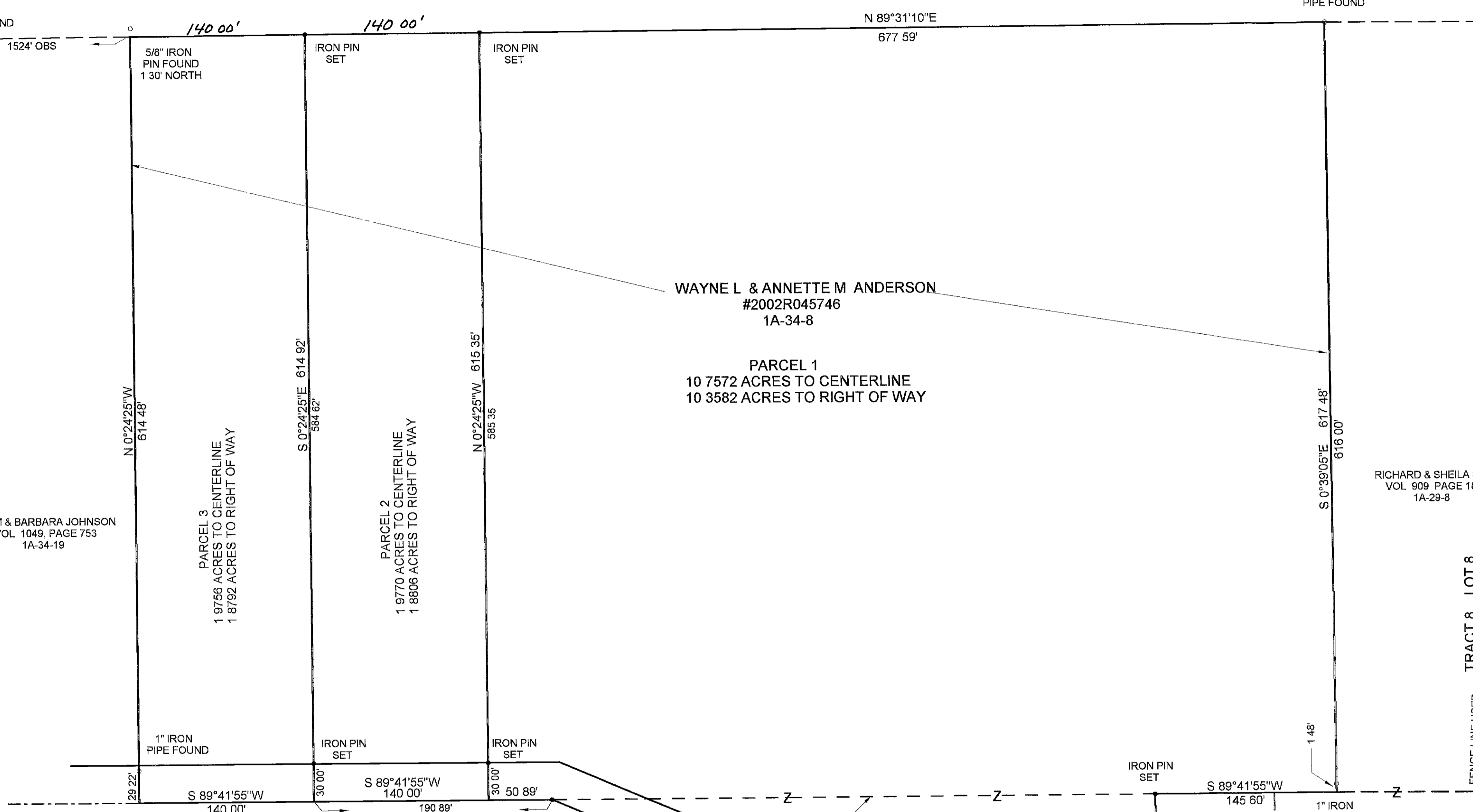

JIM & BARBARA JOHNSON
VOL 1049, PAGE 753
1A-34-19

RICHARD & SHEILA SIRL
VOL 909 PAGE 183
1A-29-8

HELEN RANSOM
VOL 260, PAGE 127
1A-29-7

MAP OF SURVEY FOR
WAYNE & ANNETTE ANDERSON
KNOWN AS BEING PART OF LOT 8, TRACT 8
IN RANGE 6, TOWNSHIP 11 OF THE
CONNECTICUT WESTERN RESERVE
TOWNSHIP OF MADISON
COUNTY OF LAKE STATE OF OHIO

THIS MAP OF SURVEY REPRESENTS A TRUE FIELD SURVEY PERFORMED BY ME ON SEPTEMBER 17, 2002. DISTANCES ARE EXPRESSED IN FEET AND DECIMAL PARTS THEREOF IN ACCORDANCE WITH OHIO ADMINISTRATIVE CODE 4733-37. IRON PINS SET ARE 5/8" X 30" REBAR CAPPED "#7094". BEARINGS SHOWN HEREON ARE TO AN ASSUMED MERIDIAN AND ARE USED TO DENOTE ANGLES ONLY.

James A. Ziemba
9-18 2002
JAMES A. ZIEMBA, PROFESSIONAL SURVEYOR #7094

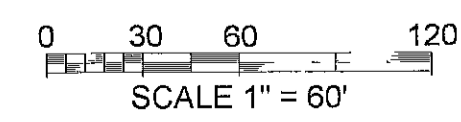
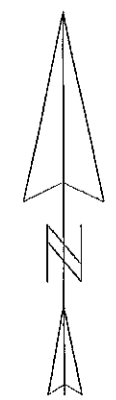

BENCHMARK SURVEY COMPANY
5964 SOUTH RIDGE ROAD
MADISON, OHIO 44057-9741
SEPTEMBER 17, 2002
1-440-428-8599