

1A-32-4

**LOT SPLIT SURVEY**  
**FOR**  
**MADISON DEVELOPMENT CO., LTD.**  
**PART OF LOT 3, TRACT 8 & LOT 4, TRACT 4**  
**ORIGINAL DOCUMENT NO. 970017280**  
**TOWNSHIP OF MADISON, LAKE COUNTY**  
**STATE OF OHIO**  
**OCTOBER 8TH, 2004**

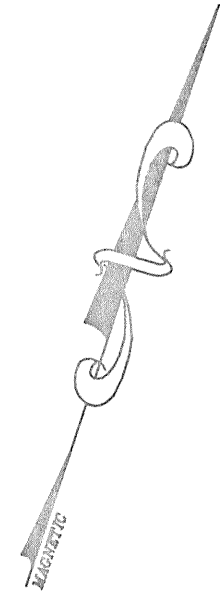

WOOD ROAD 60' RW

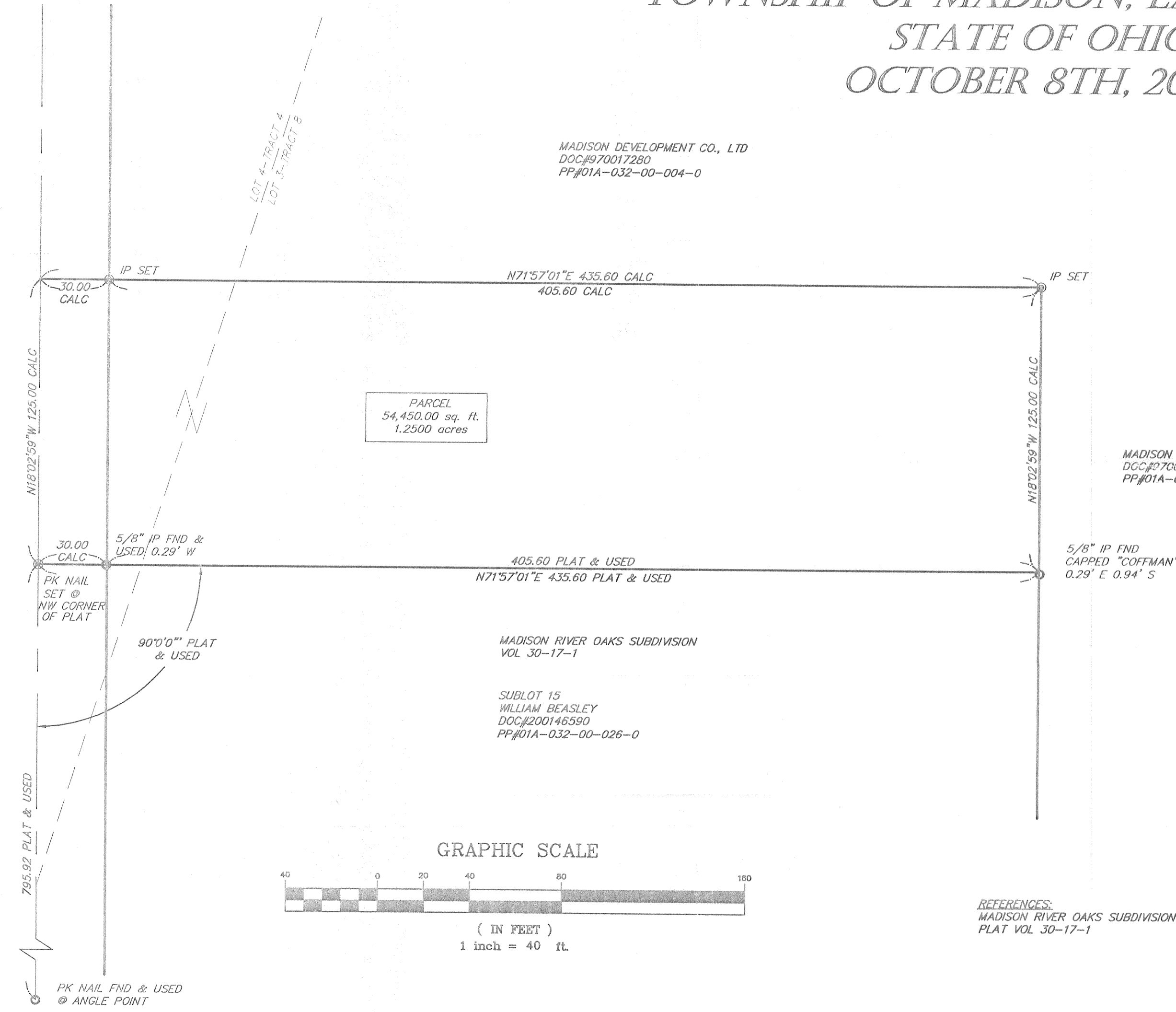

MADISON DEVELOPMENT CO., LTD  
 DOC#970017280  
 PP#01A-032-00-004-0

MADISON DEVELOPMENT CO., LTD  
 DOC#970017280  
 PP#01A-032-00-004-0

PARCEL  
 54,450.00 sq. ft.  
 1.2500 acres

MADISON RIVER OAKS SUBDIVISION  
 VOL 30-17-1

SUBLOT 15  
 WILLIAM BEASLEY  
 DOC#200146590  
 PP#01A-032-00-026-0

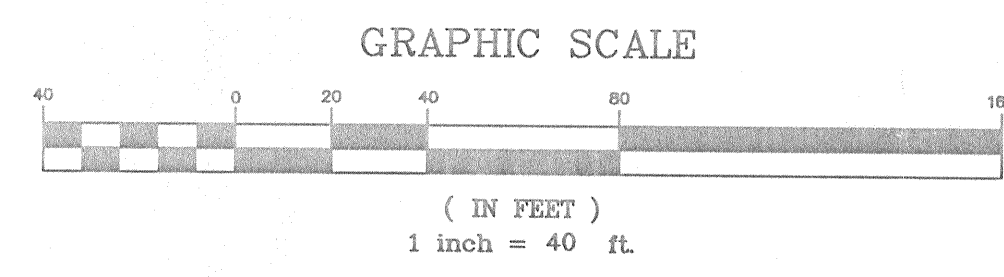

REFERENCES:  
 MADISON RIVER OAKS SUBDIVISION  
 PLAT VOL 30-17-1

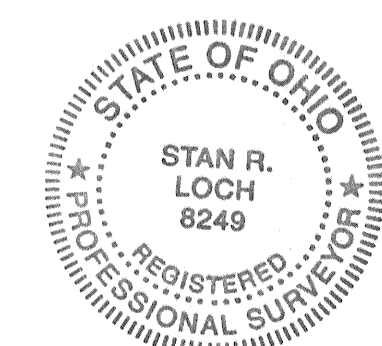

BEARINGS ARE TO AN ASSUMED MERIDIAN  
 AND ARE USED TO DENOTE ANGLES ONLY  
 ALL IRON PINS SET ARE  
 5/8" x 30" REBAR CAPPED AZTECH #8249

I CERTIFY THAT I HAVE SURVEYED  
 THE PREMISES AND PREPARED THE  
 SURVEY MAP IN ACCORDANCE WITH  
 THE PROVISIONS OF CHAPTER 4733-37  
 OF THE OHIO ADMINISTRATIVE CODE.

*Stan R. Loch* 10-8-04  
 STAN LOCH DATE  
 REG SURVEYOR #8249

NO.	DATE	DESCRIPTION	BY

38879 MENTOR AVENUE, SUITE A  
 WILLOUGHBY, OHIO 44094  
 440-602-9071

FAX 602-9401

**AZTECH**  
 ENGINEERING and SURVEYING  
 Civil Engineering - Land Surveying

HORIZ. SCALE: 1" = 40'	VERT. SCALE:
DRAWN BY: CL	DATE: 10/8/04
CHECKED BY: SRL	DRAWING NO.: 98516NEW
JOB NO.: 98516NEW	SHEET 1 OF 1