

MAP OF SURVEY
FOR
RICHARD & JOYCE ANN DAME
KNOWN AS BEING PART OF LOTS 1 & 4
TRACT 8 IN RANGE 6, TOWNSHIP 11 OF
THE CONNECTICUT WESTERN RESERVE
TOWNSHIP OF MADISON
COUNTY OF LAKE - STATE OF OHIO

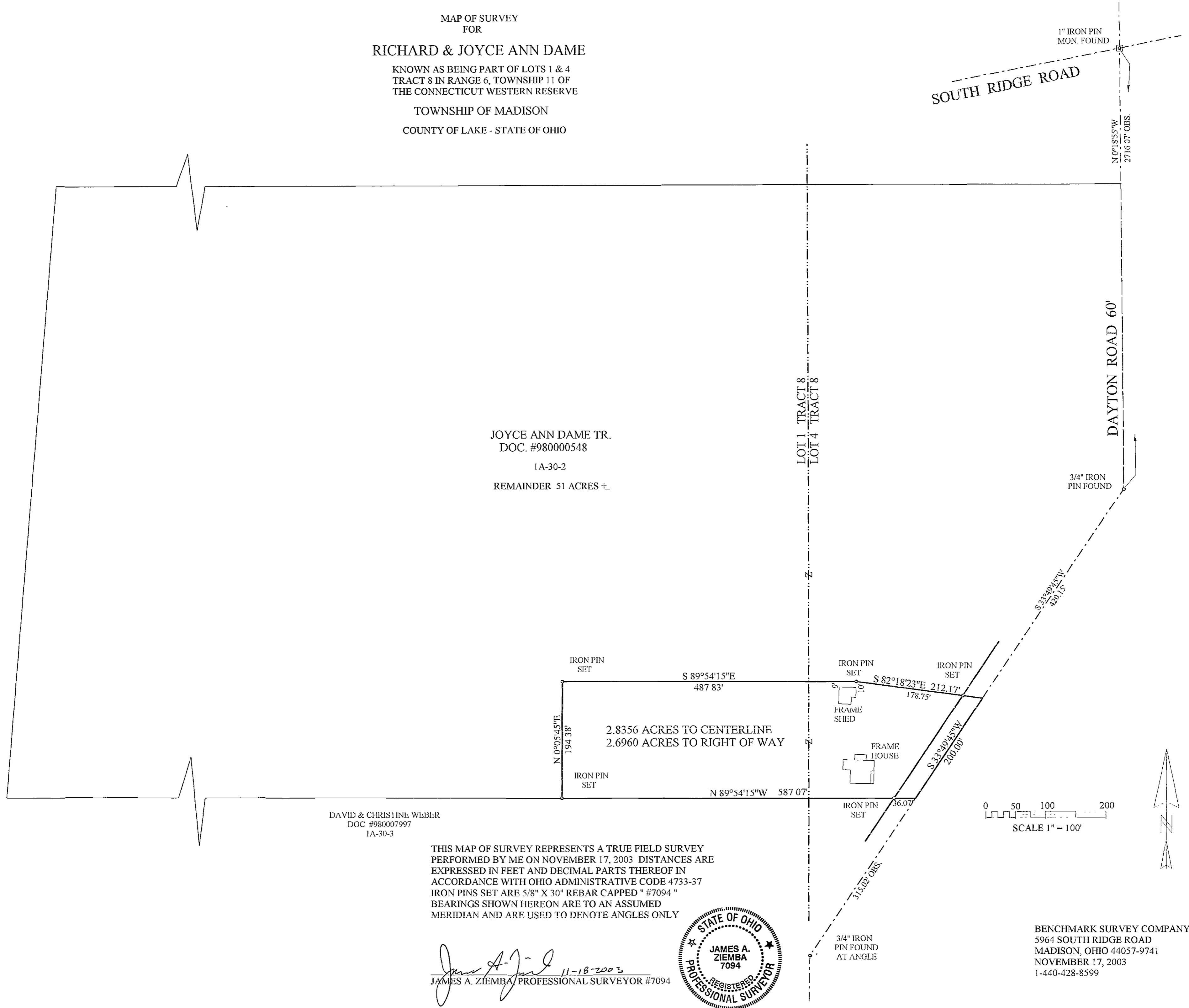

JOYCE ANN DAME TR.
DOC. #98000548
1A-30-2
REMAINDER 51 ACRES ±

IRON PIN SET
S 89°54'15"E 487.83'
N 0°05'45"E 194.38'
IRON PIN SET
N 89°54'15"W 587.07'

2.8356 ACRES TO CENTERLINE
2.6960 ACRES TO RIGHT OF WAY

DAVID & CHRISTINE WEBER
DOC #980007997
1A-30-3

THIS MAP OF SURVEY REPRESENTS A TRUE FIELD SURVEY PERFORMED BY ME ON NOVEMBER 17, 2003. DISTANCES ARE EXPRESSED IN FEET AND DECIMAL PARTS THEREOF IN ACCORDANCE WITH OHIO ADMINISTRATIVE CODE 4733-37. IRON PINS SET ARE 5/8" X 30" REBAR CAPPED " #7094 ". BEARINGS SHOWN HEREON ARE TO AN ASSUMED MERIDIAN AND ARE USED TO DENOTE ANGLES ONLY.

James A. Ziemba
11-18-2003
JAMES A. ZIEMBA, PROFESSIONAL SURVEYOR #7094

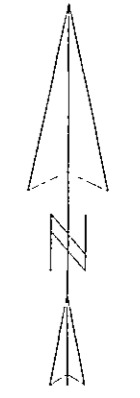
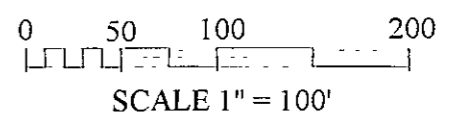
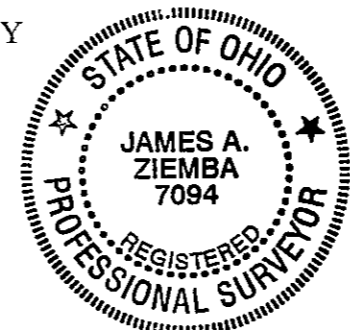

BENCHMARK SURVEY COMPANY
5964 SOUTH RIDGE ROAD
MADISON, OHIO 44057-9741
NOVEMBER 17, 2003
1-440-428-8599