

Plat of Lot Line Adjustment of Golding Properties, PPN's 1A-020-10 & 22 Being a Part of Lot 3, Tract 6 & Lot 3, Tract 11 Township of Madison, Lake County, Ohio Scale 1"=100' November 2013

I hereby certify that this plat was prepared from a field survey made under my direct supervision. Monuments were found or set as indicated. Dimensions are expressed in feet and decimal parts thereof. All of which are correct to the best of my knowledge and belief. This plat was prepared in accordance with the provisions of Chapter 4733-37 of the Ohio Administrative Code. All Iron Pins Set are 5/8" x 30" long rebar and capped "H. Jones - 6343".

Harry S. Jones Jr.
Harry S. Jones Jr., F.S. #6343

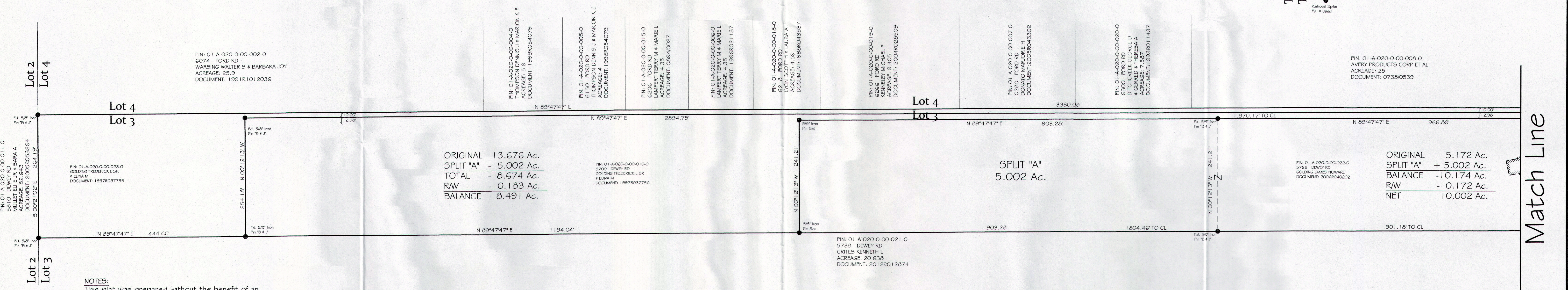
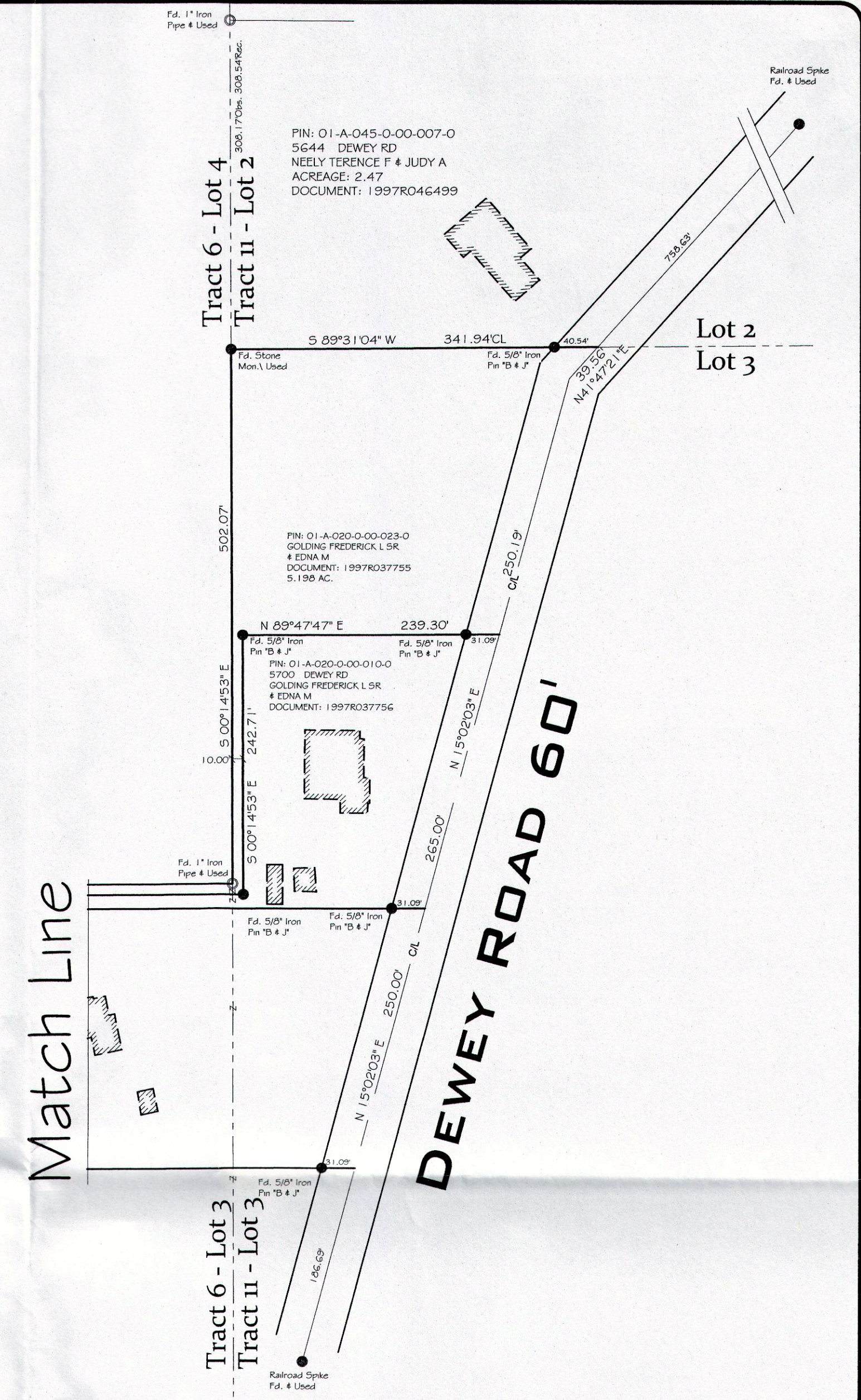
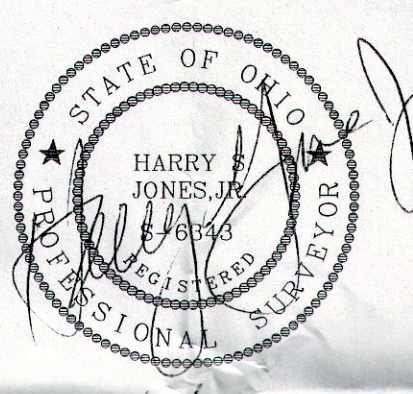

NOTES:
This plat was prepared without the benefit of an abstract of title and is subject to any state of facts revealed by an examination of the same.

Documents used in preparation of this survey are cited on the plat.

Occupation is consistent with the title lines except where noted on survey.

Size of monumentation found or set is noted on plat.

- (Dd.) = Deed
- (Rec.) = Record
- (Act.) = Actual
- (F) = Record Plat
- (Obs.) = Observed
- (CM) = Calculated & Measured
- (RM) = Record & Measured

Revisions	

GOLDING PROPERTIES
PLAT OF SURVEY
MADISON TWP. - LAKE COUNTY - OHIO

Date: 11/21/13
Scale: Hor. 1"=100'
Vert.

Filename: 96-309add
Tab Name: 1
Computer: S:

Jones Surveying, LLC
ENGINEERS - SURVEYORS - PLANNERS
1924 MENTOR AVE., PAINESVILLE, OHIO
(PH.) 440-357-1811 (FAX) 440-357-9173
(E-MAIL) hjonesurveying@yahoo.com

Sheet 1 of 1
Contract No. 96-309