

MIDDLE RIDGE ROAD 55'

RAILROAD SPIKE FOUND

WOOD ROAD 60'

MAP OF SURVEY FOR

FRANK & SANDRA DAVIS

KNOWN AS BEING PART OF LOT 11 TRACT 4 IN RANGE 6, TOWNSHIP 11 OF THE CONNECTICUT WESTERN RESERVE

TOWNSHIP OF MADISON

COUNTY OF LAKE STATE OF OHIO

LLOYD FROST
DOC #200015390
1A-16-35

PARCEL A
2 5848 ACRES TO CENTERLINE
2 5159 ACRES TO RIGHT OF WAY

THE DAVIS FAMILY TRUST
DOC #200150281
1A-16-38

PARCEL B
2 5779 ACRES TO CENTERLINE
2 4936 ACRES TO RIGHT OF WAY

FRANK & SANDRA DAVIS
DOC #200150282
1A-16-36

LOT 11 TRACT 4
LOT 8 TRACT 4

MARK MACKOVJAK
VOL 1204, PAGE 1015
1A-7 3

N 2°16'10"E
100.00'

N 2°16'10"E
122.43'

167.52'

RAILROAD SPIKE FOUND

1" IRON PIPE FOUND

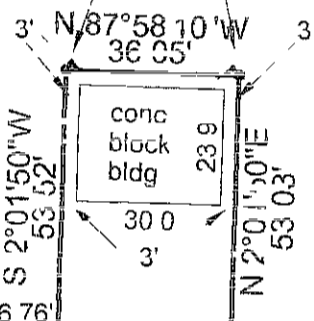

IRON PIN SET

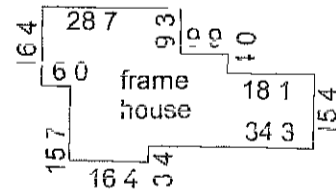

1" IRON PIPE FOUND

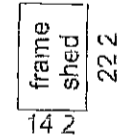

N 88°45'35"W 550.07'

520.12'

S 88°45'35"E 1143.95'

N 88°45'35"W 1063.86'

N 88°45'50"W 598.57'

1" IRON PIPE FOUND

S 0°42'20"W 99.99'

IRON PIN SET

S 0°42'20"W 72.00'

1" IRON PIPE FOUND

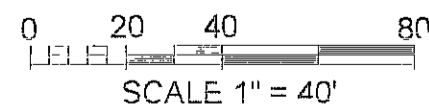

THIS MAP OF SURVEY REPRESENTS A TRUE FIELD SURVEY PERFORMED BY ME ON NOVEMBER 1, 2002. DISTANCES ARE EXPRESSED IN FEET AND DECIMAL PARTS THEREOF IN ACCORDANCE WITH OHIO ADMINISTRATIVE CODE 4733-37. IRON PINS SET ARE 5/8" X 30" REBAR CAPPED " #7094 ". BEARINGS SHOWN HEREON ARE TO AN ASSUMED MERIDIAN AND ARE USED TO DENOTE ANGLES ONLY.

James A. Ziemba 11-4-2002
JAMES A. ZIEMBA, PROFESSIONAL SURVEYOR #7094



BENCHMARK SURVEY COMPANY
5964 SOUTH RIDGE ROAD
MADISON, OHIO 44057-9741
NOVEMBER 1 2002
1-440-428-8599