

Plat of Survey

A PROPERTY BOUNDARY SURVEY AND MINOR SUBDIVISION
 FOR PAUL J. AND ILONA M. KOVATS
 REFERENCE OFFICIAL RECORD VOL. 131 PG. 1263,
 PERMANENT PARCEL NO. 01A-016-0-00-018-0

SITUATED IN THE TOWNSHIP OF MADISON, COUNTY OF LAKE, AND THE STATE OF OHIO,
 AND KNOWN AS BEING A PART OF ORIGINAL TOWNSHIP LOT 11, TRACT 4,
 TOWNSHIP 11N, RANGE VIW, OF THE CONNECTICUT WESTERN RESERVE.

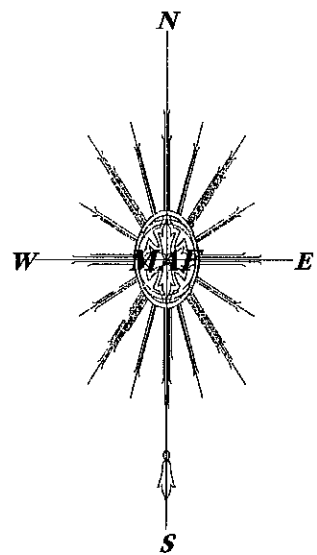

BEARINGS ARE ASSUMED FROM A PRIOR SURVEY, REFERENCE CO. DOC. # 200045685 AND ARE INTENDED TO DENOTE THE RELATIONSHIP BETWEEN ANGLES ONLY

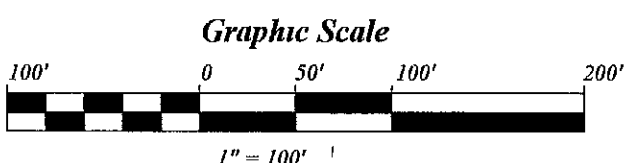
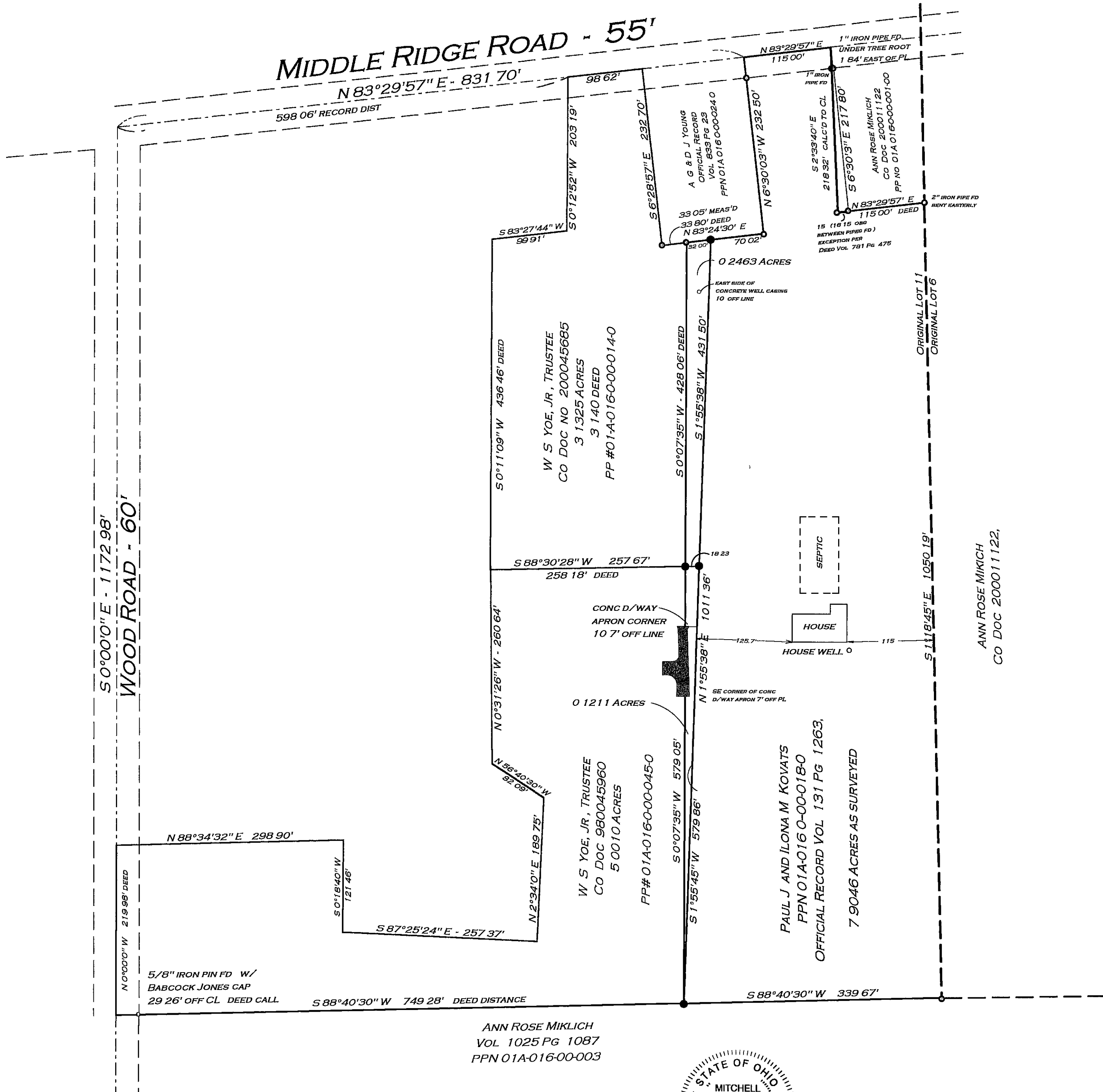

- ORIGINAL 1" IRON PIPE FD, BOOMHOWER SURVEY
- 5/8" x 30" IRON PIN SET W/ "FERGUSON" CAP

THIS PLAT REPRESENTS A FIELD SURVEY THAT IS BASED UPON FIELD MEASUREMENTS MADE UNDER MY SUPERVISION IT IS AN OPINION FORMED FROM RECORDED DEEDS AND THE FIELD EVIDENCE FOUND DISTANCES ARE EXPRESSED IN FEET AND DECIMAL PARTS THEREOF, IN ACCORDANCE WITH OHIO ADMINISTRATIVE CODE 4733-37 MONUMENTS WERE FOUND OR SET AS INDICATED

Attest *Mitchell A. Ferguson* Date SURVEYED SEPTEMBER 21, 2001
 Mitchell A. Ferguson
 Professional Land Surveyor
 Registration No. 7627

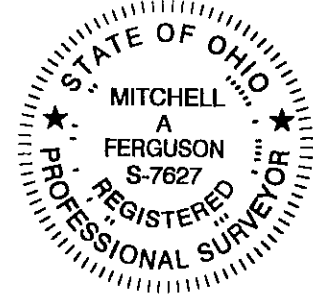

M.A. Ferguson Land Surveying

PO Box 163 Madison, Ohio 44057 440-428-9563	Job No 10-052-00 Middle Ridge Road Lot 11, Tract 4, TWP 11N Madison, Township
---	--