

1A-15A-10

PLAT OF SURVEY

MADISON TOWNSHIP, LAKE COUNTY, OHIO

for: VINCE EADON

CLIENT		OWNER	
ADDRESS	STREET	CITY	ZIP
SUBDIVISION	NAME	TRACT	McMACKIN RD.
VOL.-PG		LOT	STREET
SUBLOT NO.	STREET	VOL.-PG.	1A-15A-10
			PERM. PARCEL NO

LEGEND

SANITARY MANHOLE	---●---	EXIST ELEV	→ 100.0	PROF. ELEV.	→ 100.0
STORM MANHOLE	---●---	AS BUILT ELEVATION	↙ 100.0		
INLET OR CATCH BASIN	---■---	INDICATES	↘	DIRECTION OF	
HYDRANT	---⊙---	SURFACE DRAINAGE	↘		
EXISTING CONTOURS	---○---				
PROPOSED CONTOURS	---○---				

DESIGN CERTIFICATION

THIS PLAT WAS PREPARED BY ME, AND IS CORRECT TO THE BEST OF MY KNOWLEDGE AND BELIEF.

Harry S. Jones, Jr. #6343
NAME SURVEYOR REGISTRATION NO.

REVISIONS			PLAN PREPARED BY:		
NO.	DATE	BY	BABCOCK · JONES & ASSOCIATES, INC.		
1			PAINESVILLE, OHIO		
2			DRAWN BY	T.R.	SCALE 1" = 60'
3			CHK'D	H.J.	DATE 9/25/01
4			CREW CHIEF	W.B.	APP'D H.J.
5			PHONE NO	440-357-1811	DRAWING NO.
					01-130

"AS BUILT" CERTIFICATION
I, HEREBY CERTIFY THAT THE CIRCLED GRADES ARE EXISTING FINISH GRADES CHECKED IN THE FIELD ON _____, 20____ AND ARE CORRECT TO THE BEST OF MY KNOWLEDGE AND BELIEF.

REGISTERED SURVEYOR

REG NO

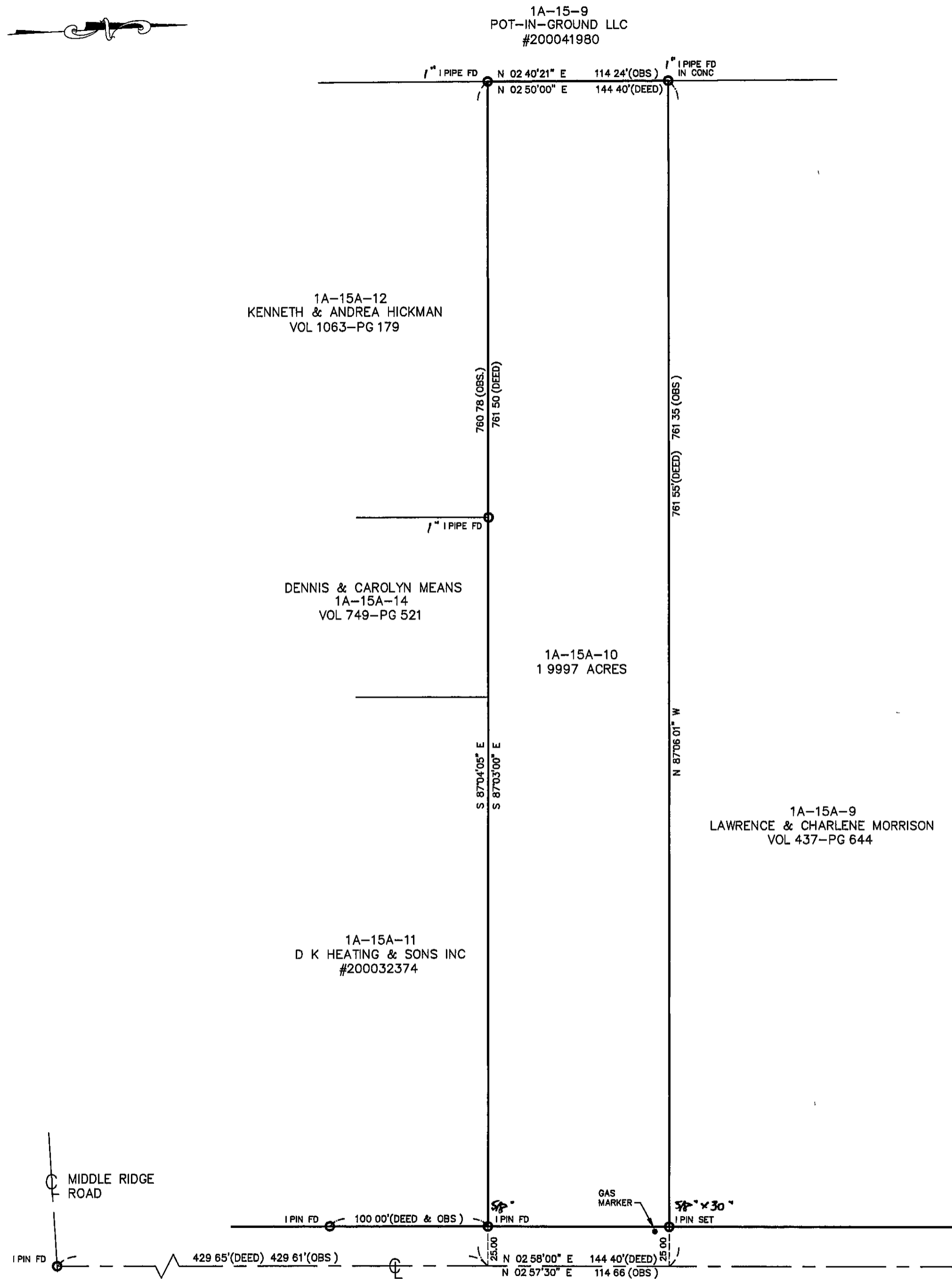

McMACKIN ROAD - 50'

GRAPHIC SCALE



(IN FEET)
1 inch = 60 ft.

