

MAP OF LOT SPLIT AND CONSOLIDATION

SITUATED IN THE TOWNSHIP OF MADISON, COUNTY OF LAKE, STATE OF OHIO,
TOWNSHIP 10, RANGE 8 OF THE CONNECTICUT WESTERN RESERVE AND KNOWN AS BEING PART OF
TRACT 4 LOTS 6, 7 & 10 IN RANGE 6 TOWNSHIP 11 OF THE CONNECTICUT WESTERN RESERVE

☞ MIDDLE RIDGE RD. (55')

1" IRON PIN
IN MONUMENT BOX
FOUND & USED
FOR LINE

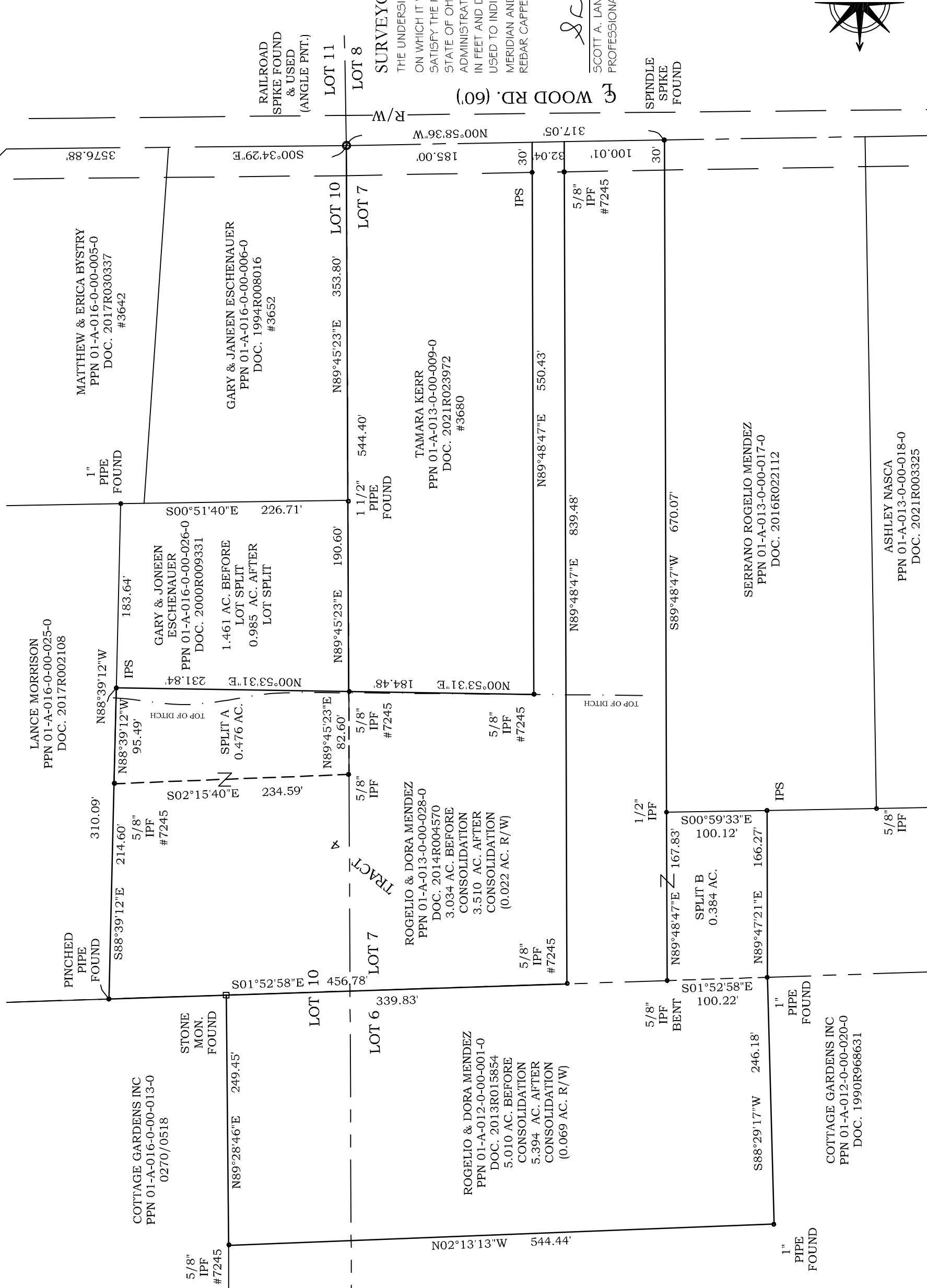

BEARINGS ARE TO AN ASSUMED
MERIDIAN AND INDICATE ANGLES ONLY.

GRAPHIC SCALE

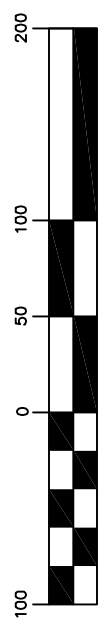

(IN FEET)
1 inch = 100 ft.

DISTANCES ARE SHOWN IN FEET AND DECIMAL PARTS THEREOF.

SURVEYOR'S CERTIFICATION

THE UNDERSIGNED HEREBY CERTIFIES THAT THIS PLAT AND THE SURVEY ON WHICH IT WAS BASED WERE MADE IN ACCORDANCE WITH AND SATISFY THE MINIMUM STANDARDS FOR BOUNDARY SURVEYS IN THE STATE OF OHIO, AS CODIFIED IN CHAPTER 4733-37 OF THE OHIO ADMINISTRATIVE CODE IN EFFECT AT THE TIME. DISTANCES ARE SHOWN IN FEET AND DECIMAL PARTS THEREOF. BEARINGS SHOWN HEREON ARE USED TO INDICATE ANGLES ONLY AND ARE BASED ON AN ASSUMED MERIDIAN AND INDICATE ANGLES ONLY. IRON PINS SET ARE 5/8" X 30" REBAR CAPPED S. LANDGRAF/FS 8085 UNLESS OTHERWISE NOTED.

Scott A Landgraf
SCOTT A. LANDGRAF
PROFESSIONAL SURVEYOR 8085
09-10-21

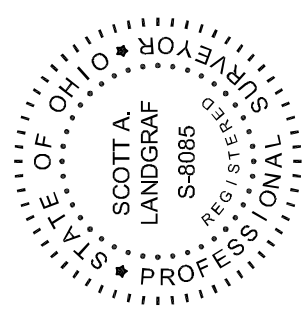

Jones Surveying
ENGINEERS - SURVEYORS - PLANNERS
919 BALBOA CT., PAINESVILLE, OHIO
(PH.) 440-357-1811
(E-MAIL) hjonesurveying@yahoo.com

ASHLEY NASCA
PPN 01-A-013-0-00-018-0
DOC. 2021R003325

SERRANO ROGELIO MENDEZ
PPN 01-A-013-0-00-017-0
DOC. 2016R022112