

MATTHIAS UNGERS TRUST
 FOR
 MAP OF SURVEY

TOWNSHIP OF MADISON
 COUNTY OF LAKE - STATE OF OHIO

- A DEBORAH UNGERS
VOL. 567, PAGE 123
1A-8-42
- B FRANCISCO & KAY OLIVERAS
DOC. #2001R041559
1A-8-37
- C DOUGLAS & DEBORAH UNGERS
VOL. 172, PAGE 175
1A-8-36
- D AMANDA KORBEL
DOC. #2016R022145
1A-8-38
- E ERIC & VERONICA WINFIELD
DOC. #2004R006714
1A-8-19

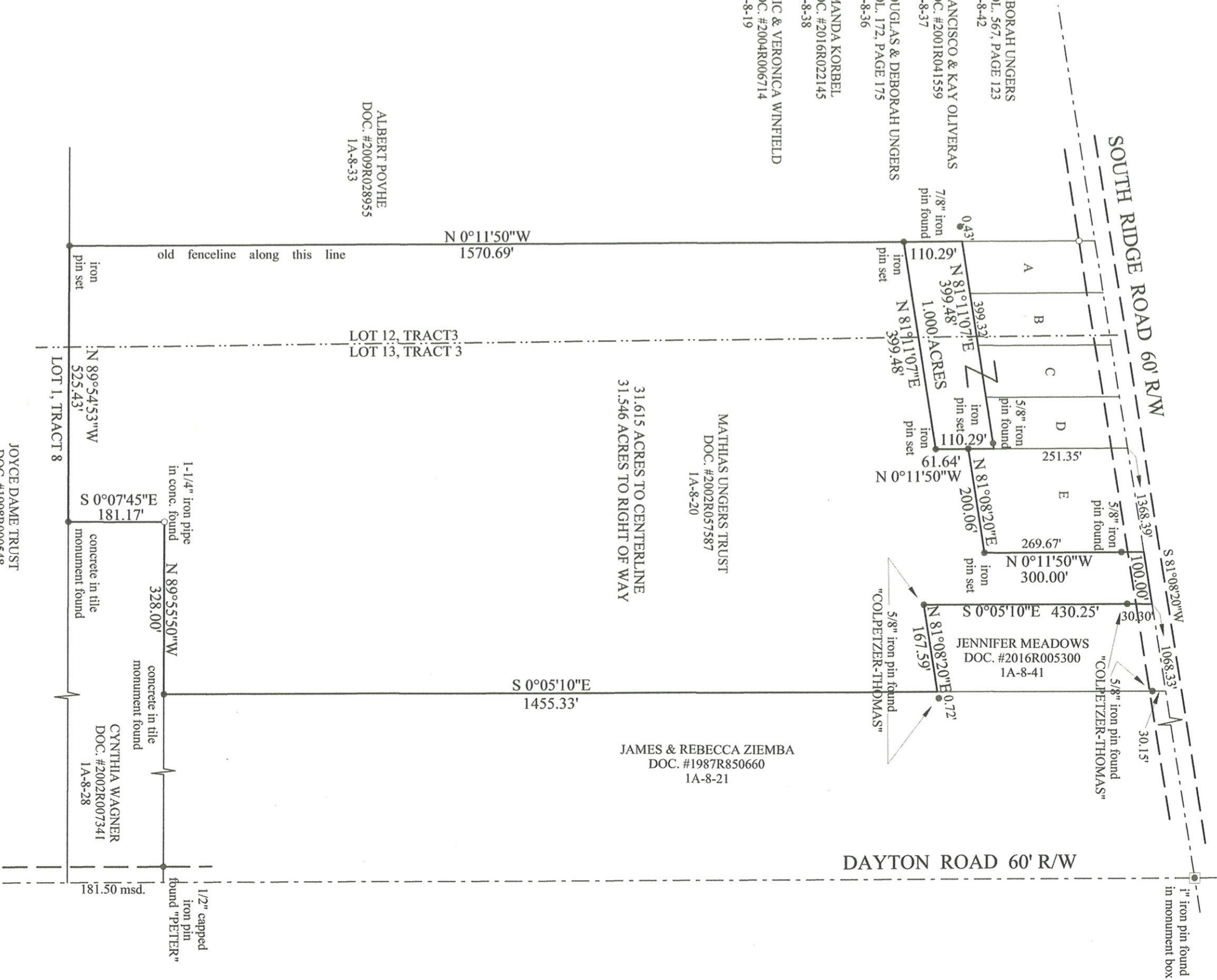

31.615 ACRES TO CENTERLINE
 31.546 ACRES TO RIGHT OF WAY

THIS MAP OF SURVEY REPRESENTS A TRUE FIELD SURVEY PERFORMED BY ME ON JANUARY 13, 2017. IRON PINS SET ARE 5/8" X 30" REBAR CAPPED "BENCHMARK #7094". BEARINGS SHOWN HEREON ARE TO AN ASSUMED MERIDIAN AND ARE USED TO DENOTE ANGLES ONLY. DISTANCES ARE EXPRESSED IN FEET AND DECIMAL PARTS THEREOF IN ACCORDANCE WITH OHIO ADMINISTRATIVE CODE 4733-37.

JOYCE DAME TRUST
 DOC. #1998R000548
 1A-30-2

CYNTHIA WAGNER
 DOC. #2002R007341
 1A-8-28

JAMES & REBECCA ZIEMBA
 DOC. #1987R850660
 1A-8-21

MATTHIAS UNGERS TRUST
 DOC. #2002R057587
 1A-8-20

ALBERT POVHE
 DOC. #2009R028955
 1A-8-33

JENNIFER MEADOWS
 DOC. #2016R005300
 1A-8-41



BENCHMARK SURVEY COMPANY
 5964 SOUTH RIDGE ROAD
 MADISON, OHIO 44057
 440-428-8599
 JANUARY 13, 2017

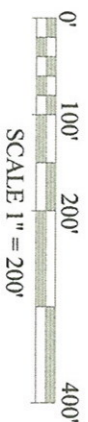

JAMES A. ZIEMBA PROFESSIONAL SURVEYOR #7094

James A. Ziemba
 1-24-2017