

Plat of Survey

**MINOR SUBDIVISION OF LAND
FOR THE PROPERTY OF MICHAEL L. AND CYNTHIA A. MAYS
LAKE COUNTY DOCUMENT 990015009
PERMANENT PARCEL # 01A-001A-00-006**

**SITUATED IN THE TOWNSHIP OF MADISON, COUNTY OF LAKE, AND THE STATE OF OHIO,
AND KNOWN AS BEING A PART OF ORIGINAL COWLES LOT, TRACT 2, AND PART OF ORIGINAL
TOWNSHIP LOT 1, TWP. 12N, RANGE VI W, OF THE CONNECTICUT WESTERN RESERVE.**

**NOTE 0.0998 AC PARCEL TO BE TRANSFERRED
TO MARVIN L. AND ANNA LOUISE CHRISTAIN**

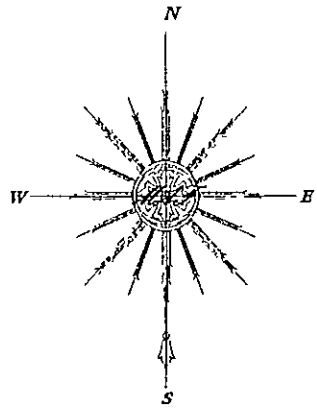

BEARINGS ARE ASSUMED
FROM PRIOR SURVEYS

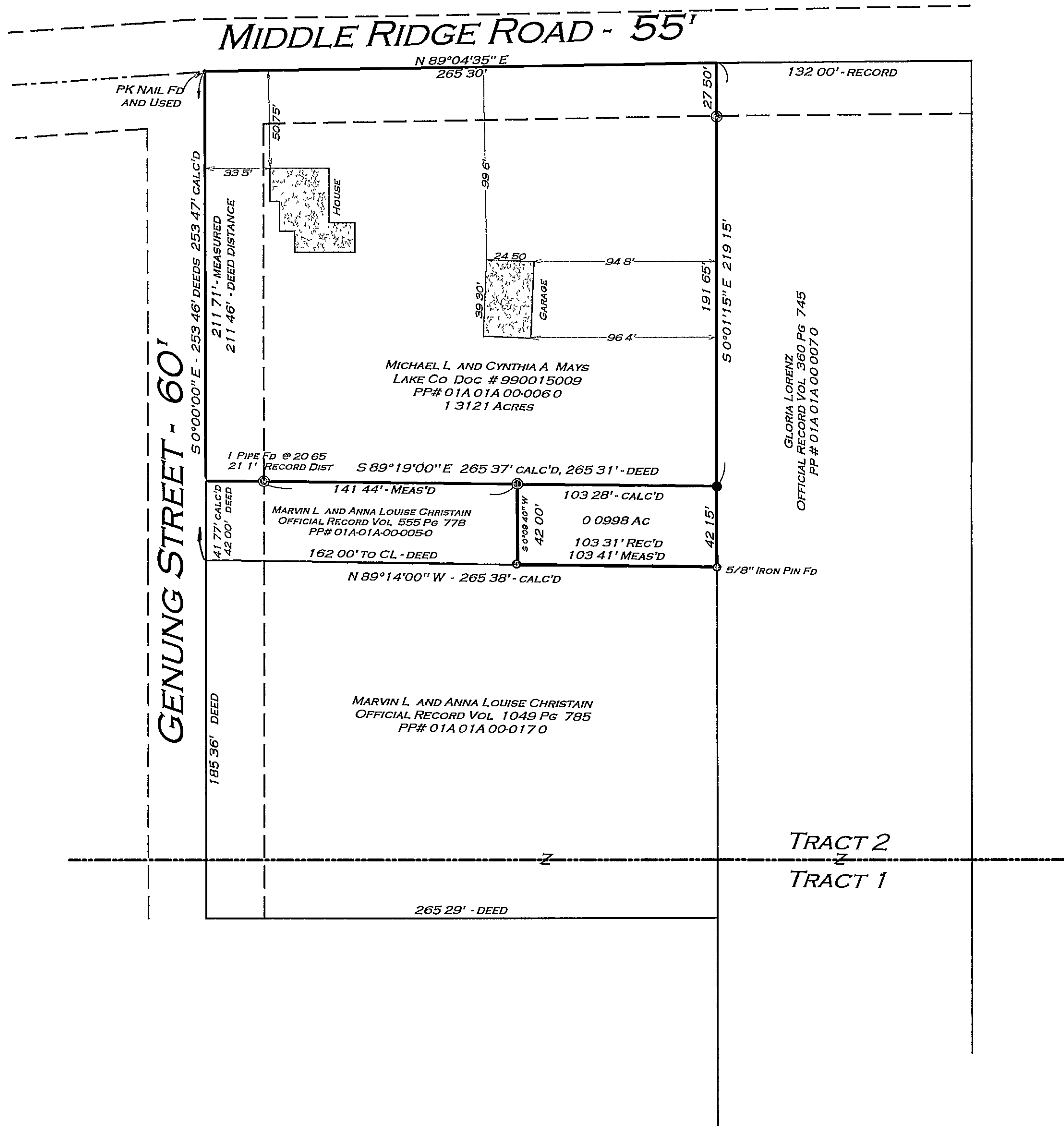

- ⊙ 1" IRON PIPE FOUND
- 5/8" x 30" IRON PIN SET W/ "FERGUSON" CAP

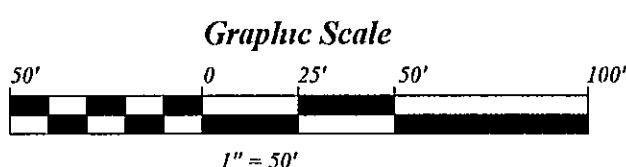

ATTEST: *Mitchell A. Ferguson* DATE: **APRIL 8, 2002**

MITCHELL A. FERGUSON
PROFESSIONAL LAND SURVEYOR
OHIO REGISTRATION NO 7627



THIS PLAT REPRESENTS A FIELD SURVEY MADE UNDER MY SUPERVISION
IT IS AN OPINION BASED UPON RECORDED DEEDS AND EXISTING EVIDENCE
FOUND IN THE FIELD ALL DISTANCES ARE EXPRESSED IN FEET AND DECIMAL
PARTS THEREOF IN ACCORDANCE WITH OHIO ADMINISTRATIVE CODE 4733-37
MONUMENTS WERE FOUND OR SET AS INDICATED

M. A. Ferguson Land Surveying	
PO Box 163 MADISON, OHIO 44057 1-440-428-9563	JOB #015-03-02 3119 GENUNG STREET MADISON, OHIO