

BATES ROAD
60' RW

| LINE | BEARING | DISTANCE |
|------|---------------|-------------------|
| L1 | S 00°50'12" W | 103.05' OBS |
| | | 104.70' DEED |
| L2 | N 89°10'32" W | 69.76' |
| | | DEED OBS |
| L3 | N 63°00'27" E | 67.34' DEED |
| | | ABOUT 59.40' DEED |
| L4 | S 01°03'09" W | 140.05' OBS |
| L5 | S 85°41'35" E | 170.00' |
| L6 | N 00°49'28" E | 250.85' |

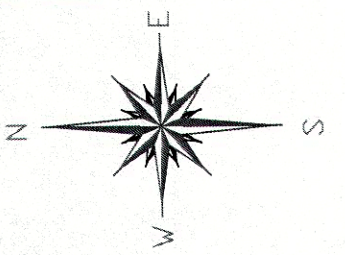

BASIS OF BEARINGS ARE TO AN ASSUMED MERIDIAN ALONG THE CENTERLINE MIDDLE RIDGE ROAD NORTH 85°-21'-36" WEST

RESURVEY OF LANDS

ALL THAT CERTAIN LANDS SITUATE IN COWLES LOT - TRACT 2 AND LOT 1 - TRACT 1, TOWNSHIP OF MADISON, TOWNSHIP NUMBER 11 NORTH, RANGE 6 WEST AND TOWNSHIP NUMBER 12 NORTH, RANGE 6 WEST, IN THE CONNECTICUT WESTERN RESERVE SURVEY, COUNTY OF LAKE, STATE OF OHIO. A RESURVEY OF THE LANDS TO REVERSE MORTGAGE FUNDING LLC, AS RECORDED IN DOCUMENT NUMBER 2015R030492 (PPN 01-A-001-0-00-007-0) IN THE OFFICE OF THE COUNTY RECORDER.

THIS SURVEY WAS PERFORMED TO AN ACCURACY AS SET FORTH IN THE 2003 OHIO ADMINISTRATIVE CODE 4733-37.

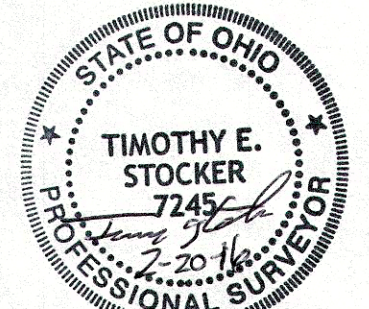

TIMOTHY E. STOCKER, P.S. 7245

33.7075 ACRES
#6920
REVERSE MORTGAGE
FUNDING LLC
DOC. 2015R030492
PPN 01-A-001-0-00-007-0

MIDDLE RIDGE ROAD
55' RW

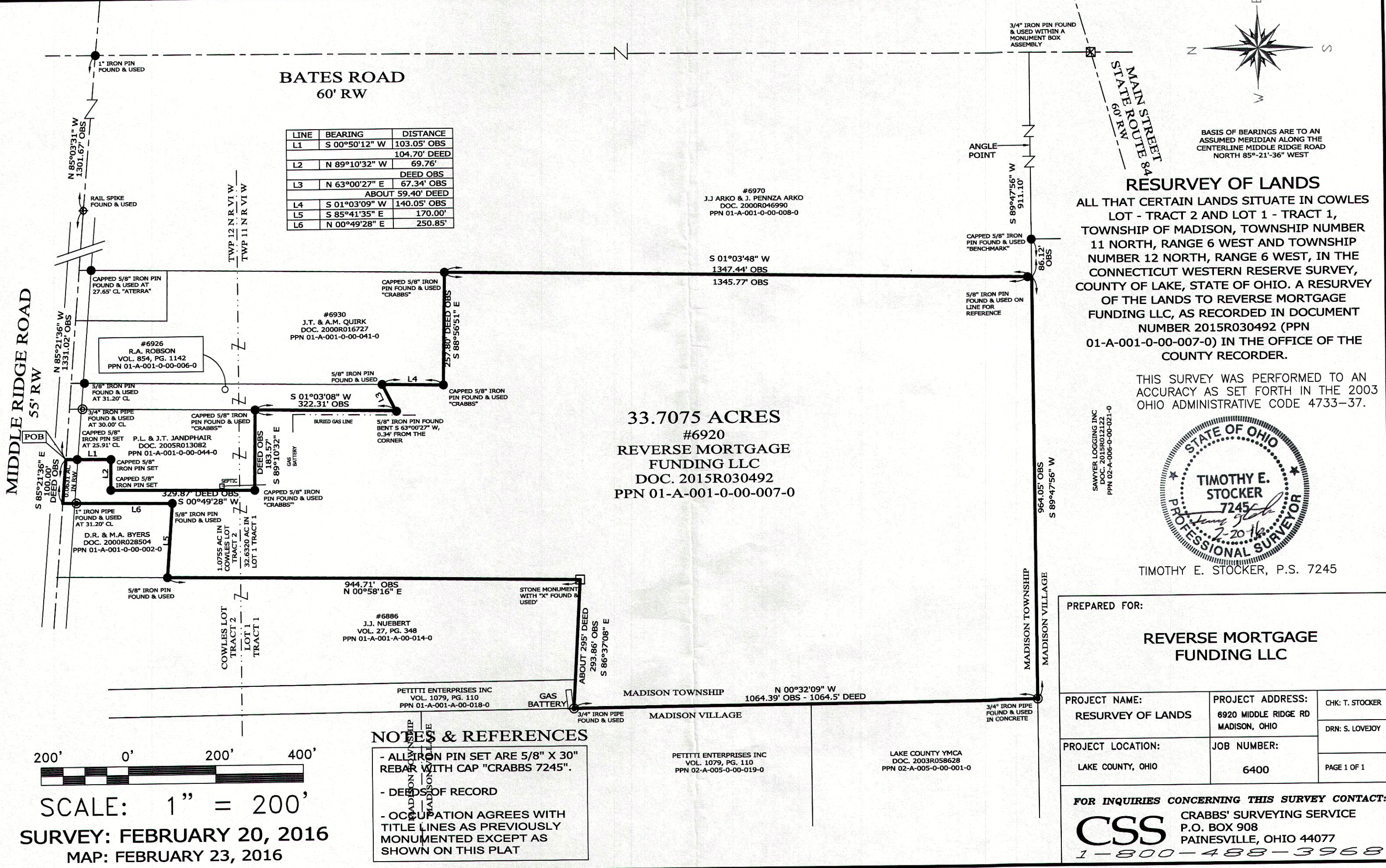

NOTES & REFERENCES

- ALL IRON PIN SET ARE 5/8" X 30" REBAR WITH CAP "CRABBS 7245".
- DEEDS OF RECORD
- OCCUPATION AGREES WITH TITLE LINES AS PREVIOUSLY MONUMENTED EXCEPT AS SHOWN ON THIS PLAT

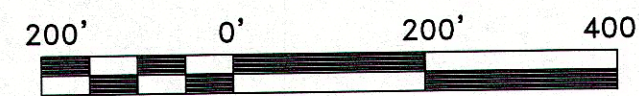

SCALE: 1" = 200'

SURVEY: FEBRUARY 20, 2016
MAP: FEBRUARY 23, 2016

PREPARED FOR:
REVERSE MORTGAGE FUNDING LLC

| | | |
|--|---|------------------------------------|
| PROJECT NAME: RESURVEY OF LANDS | PROJECT ADDRESS: 6920 MIDDLE RIDGE RD MADISON, OHIO | CHK: T. STOCKER DRN: S. LOVEJOY |
| PROJECT LOCATION: LAKE COUNTY, OHIO | JOB NUMBER: 6400 | PAGE 1 OF 1 |

FOR INQUIRIES CONCERNING THIS SURVEY CONTACT:
CSS CRABBS' SURVEYING SERVICE
P.O. BOX 908
PAINESVILLE, OHIO 44077
1-800-488-3968