

PERRY TWP.

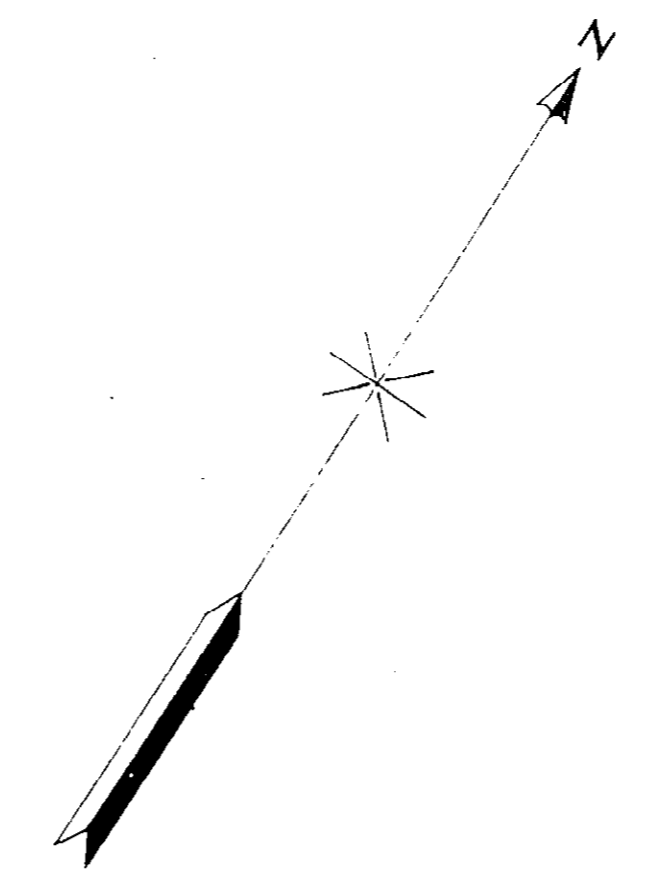

NO.	GRANTOR	GRANTEE	INSTRUMENT DATE	RECORD	CUST NO	REMARKS
101	J. CRAWFORD ET UX.	THE N.Y.C. & ST. L. RY. CO.	ROF W. DEED. MAY 16, 1881	VOL 11, P. 45	SEP 12, 1881	E 34, B1, 20
112	E. STRATTON ET UX.	"	" 12, 1881	" 11, " 54	" 12, 1881	" 49, " 20
3	R. BURNS ET UX.	"	Nov 16, 1881	" 11, " 313	JAN 2, 1882	" 65, " 20
124	M. MURPHY ET UX.	"	MAY 10, 1881	" 11, " 52	SEP 12, 1881	" 54, " 20
135	W. B. HOWARD ET UX.	"	" 8, 1883	" 12, " 523	JUN 2, 1883	" 24, " 23
6	W. L. BAKER ET UX.	" R.R."	Q.C. JUL 22, 1908	" 45, " 95	JUL 27, 1908	" 24, " 20
7	H. L. GIBBS ET AL.	" RY."	ROF W. NOV 23, 1881	" 11, " 317	JAN 2, 1882	" 68, " 20
7	G. D. GIBBS ET AL.	"	DEC 3, 1883	" 13, " 109	FEB 16, 1884	" 58, " 20
7	A. M. THOMPSON & HUSBAND	"	NOV 21, 1881	" 11, " 311	JAN 2, 1882	" 70, " 20
7	E. A. M'BRIDE ET AL.	"	DEC 28, 1881	" 13, " 31	SEP 26, 1883	" 86, " 20
7	A. H. TERRELL ET UX.	"	JUN 28, 1882	" 12, " 47	JUN 28, 1882	" 59, " 20
7	E. J. TERRELL ET AL.	"	APR 15, 1882	" 12, " 19	" 9, 1882	" 72, " 20
7	U. SARTON & HUSBAND	"	MAR 20, 1882	" 11, " 581	APR 24, 1882	" 71, " 20
8	A. A. WHEELER ET UX.	"	MAY 12, 1881	" 11, " 42	SEP 12, 1881	" 78, " 20
9	T. THOMPSON ET UX.	"	" 17, 1881	" 11, " 41	JAN 2, 1882	" 64, " 20
135	J. P. CASE ET UX.	W. B. HOWARD.	WARR. " 17, 1881	" 11, " 48	SEP 13, 1881	" 50, " 20



NOTES:—Train order Semaphore at Station.
 Fences on R-O-W lines as follows:
 North Side Woven Wire from Sta. 7766+56 to Sta. 7772+70
 " " " " " 7773+19 " " 7780+96
 " " " " " 7788+14 " " 7819+30.9
 " " " " " 7785+68 " " 7788+14
 " " " " " 7788+14 " " 7819+30.9

LAKE COUNTY
 STATE OF OHIO

Sheet No. 33 of V-3 OHIO of The New York, Chicago & St. Louis Railroad Co., Main Line, from survey station 7766+50.9 to survey station 7819+30.9

Sheet No. 33 of V-3 OHIO of The New York, Chicago & St. Louis Railroad Co., Main Line, from survey station 7766+50.9 to survey station 7819+30.9

RIGHT-OF-WAY AND TRACK MAP
 THE NEW YORK, CHICAGO & ST. LOUIS R. R. CO.
 CLEVELAND DIVISION
 STATION 7766+50.9 TO STATION 7819+30.9

SCALE: 1 INCH EQUALS 100 FEET
 OFFICE OF CHIEF ENGINEER
 CLEVELAND, OHIO.

Chief Engineer

June 30, 1918

L. V. Hayford
 Assistant Engineer.

DRAWN BY E. S. B. DATE 6-6-16
 CHECKED BY DATE

