

NO.	GRANTOR	GRANTEE	INSTRUMENT DATE	RECORD	CUST. NO.	REMARKS
1.	W.A. DAVIS ET UX.	THE N.Y.C. & ST. L. RY. CO.	PROF. W. DEED. MAY 6, 1881.	Vol. 11, P. 49.	SEP. 12, 1881. E. 60 BK. 20.	
2.	G.H. TYLER ET AL.	" " " " " "	" " " " " "	" " " " " "	" " " " " "	
3.	E. STRATTON ET UX.	" " " " " "	" " " " " "	" " " " " "	" " " " " "	
4.	F. HASKELL ET UX.	" " " " " "	" " " " " "	" " " " " "	" " " " " "	
5.	L.A. AXTELL ET UX.	" " " " " "	" " " " " "	" " " " " "	" " " " " "	
6.	J. CRAWFORD ET UX.	" " " " " "	" " " " " "	" " " " " "	" " " " " "	

PERRY TWP.


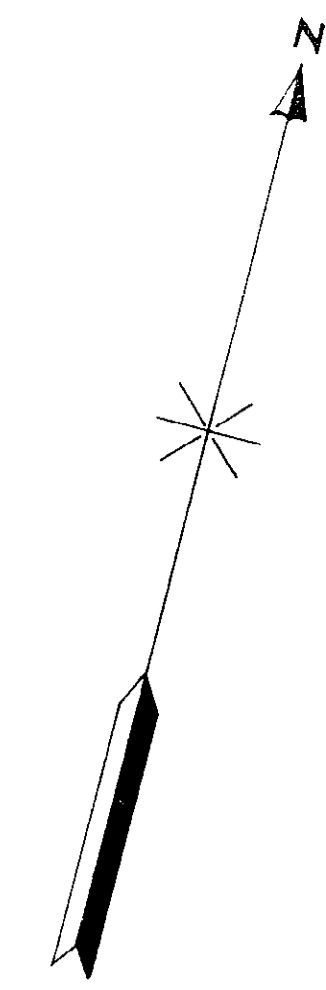

LAKE COUNTY
STATE OF OHIO

RIGHT - OF - WAY AND TRACK MAP
THE NEW YORK, CHICAGO & ST. LOUIS R. R. CO.
CLEVELAND DIVISION
STATION 7713+70.9 TO STATION 7766+50.9

Sheet No. 32 of V-3 OHIO of The New York, Chicago & St. Louis Railroad Co., Main Line, from survey station 7713+70.9 to survey station 7766+50.9

Sheet No. 32 of V-3 OHIO of The New York, Chicago & St. Louis Railroad Co., Main Line, from survey station 7713+70.9 to survey station 7766+50.9

SCALE - 1 INCH EQUALS 100 FEET

OFFICE OF CHIEF ENGINEER
CLEVELAND, OHIO.

Chief Engineer

June 30, 1918
L.V. Gaylord
Assistant Engineer.

DRAWN BY E.S.S. DATE 5-17-16
CHECKED BY DATE

