

MADISON TWP.

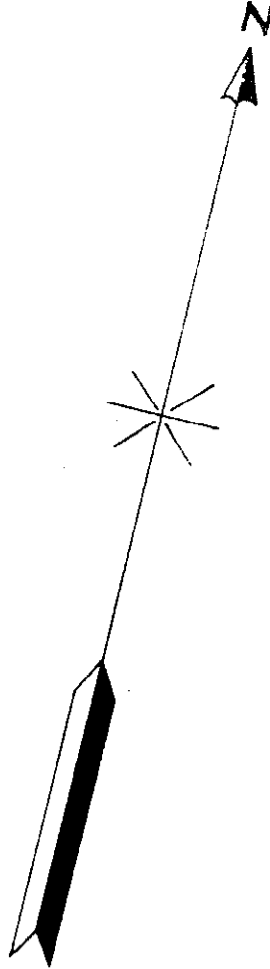

NO.	GRANTOR	GRANTEE.	INSTRUMENT DATE.	RECORD.	CUST. NO.	REMARKS
1.	M.E. & H.M. ENSIGN	THE N.Y.C. & ST. L.R. CO.	ROF.W. DEED SEP. 1, 1881	VOL. 11, P. 308	JAN. 2, 1882	E. 29, 19
2.	H.E. KELLOGG ET UX.	"	"	"	"	"
3.	J.P. PINNEY ET UX.	"	"	"	"	"
4.	E. ENSIGN ET UX.	"	"	"	"	"
5.	P. BEEBE & HUSBAND	"	"	"	"	"
6.	L.L. BRAKEMAN ET UX.	"	"	"	"	"
7.	R. HICKS ET AL.	"	"	"	"	"
8.	H. CARN & HUSBAND	"	"	"	"	"
9.	C. BEDELL & HUSBAND	"	"	"	"	"
10.	N. GRIFFIN ET UX.	"	"	"	"	"
11.	C.G. PALMER ET UX.	"	"	"	"	"
12.	CHAS. M. THOMPSON	"	"	"	"	"
13.	E.F. ENSIGN AND WIFE	"	"	"	"	"
14.	J.P. PINNEY AND WIFE.	"	"	"	"	"
15.	GULLEN PALMER AND WIFE	"	"	"	"	"



NOTES: Fences along Right of Way lines as follows, South Side, Woven wire from Sta. 7555+30.9 to 7608+10.9 (except over Highway and culvert 433.)

LAKE COUNTY
STATE OF OHIO

RIGHT-OF-WAY AND TRACK MAP
THE NEW YORK, CHICAGO & ST. LOUIS R. R. CO.
CLEVELAND DIVISION
STATION 7555+30.9 TO STATION 7608+10.9

Sheet No. 29 of V-3 OHIO of The New York, Chicago & St. Louis Railroad Co., Main Line, from survey station 7555+30.9 to survey station 7608+10.9

Sheet No. 29 of V-3 OHIO of The New York, Chicago & St. Louis Railroad Co., Main Line, from survey station 7555+30.9 to survey station 7608+10.9

SCALE: 1 INCH EQUALS 100 FEET
OFFICE OF CHIEF ENGINEER
CLEVELAND, OHIO.

Chief Engineer

June 30, 1918
L.Y. Hayward
Assistant Engineer

DRAWN BY E. S. B. DATE 5/18/18
CHECKED BY DATE

