

MADISON TWP.

LOT 2

NO.	GRANTOR	GRANTEE	INSTRUMENT DATE	RECORD	CUST. NO.	REMARKS
6, 1	W. B. HOWARD ET UX.	THE N.Y.C. & ST. L. RY. CO.	Q.C. DEED MAY 8, 1883 Vol. 12, P. 523	JUN 2, 1883	E-224, Bk. 25	
2	E. L. HOAG ET AL.	" " " " " "	Ref. W. " JUN 27, 1881 " 11, " 28	AUG 26, 1881	" 15, " 19	
3	W. C. BARNES ET UX.	" " " " " "	" " " " " " " "	" " " " " "	" " " " " "	
4	W. S. WEED ET AL.	" " " " " "	" " " " " " " "	" " " " " "	" " " " " "	
5	J. M. TILDEN ET UX.	" " " " " "	" " " " " " " "	" " " " " "	" " " " " "	
6, 1	S. C. WARNER ET UX.	W. B. HOWARD	WARR. DEED MAY 26, 1881 " 11, " 7	" 25, 1881	" 28, " 19	
6	THE N.Y.C. & ST. L. R.R. CO.	THE C. P. & A. P. R. CO.	CONFESSION APRIL 20, 1903 PROB. COURT FILE	" 253, " 19		
7	WARREN H. CONDERY	THE N.Y.C. & ST. L. R.R. CO.	WARR. DEED JAN. 19, 1926 Vol. 107, P. 197	MAR 1, 1926	264 " 19	


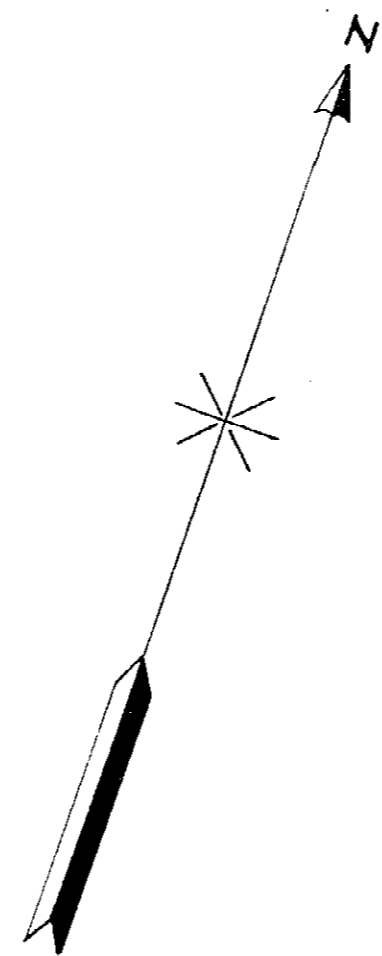

NOTES - Fences along Right of Way lines as follows:
 North side, Woven wire from Station 7417+50 to C.P. & A. Ref. W. to Sta. 7449+70.9 (except over cattle pass No. 421)
 South side, Woven wire from Sta. 7396+90.9 to Sta. 7449+70.9 (except over cattle pass No. 421, and from Sta. 7412+00.1 to Sta. 7412+50, which is board.)

LAKE COUNTY
 STATE OF OHIO

RIGHT-OF-WAY AND TRACK MAP
 THE NEW YORK, CHICAGO & ST. LOUIS R. R. CO.
 CLEVELAND DIVISION
 STATION 7396+90.9 TO STATION 7449+70.9

Sheet No. 26 of V-3 OHIO of The New York, Chicago & St. Louis Railroad Co., Main Line, from survey station 7396+90.9 to survey station 7449+70.9

Sheet No. 26 of V-3 OHIO of The New York, Chicago & St. Louis Railroad Co., Main Line, from survey station 7396+90.9 to survey station 7449+70.9

SCALE: 1 INCH EQUALS 100 FEET
 OFFICE OF CHIEF ENGINEER
 CLEVELAND, OHIO.

Chief Engineer

June 30, 1918. L. V. Gaylord, Assistant Engineer.

DRAWN BY E. B. DATE 5-4-16
 CHECKED BY DATE

