

LAKE ERIE
 62.84 N67.25E 222.19
 159.65

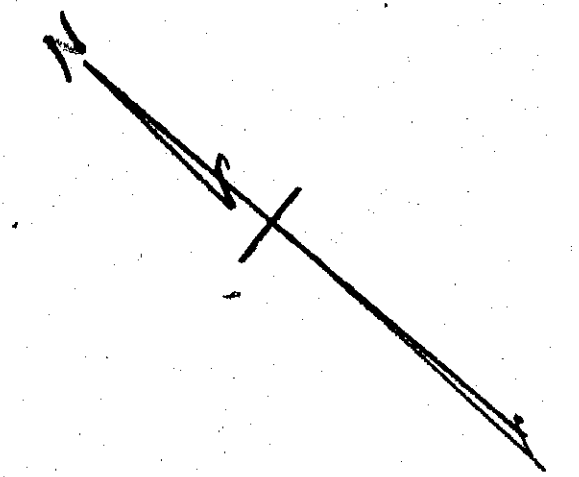

WREN WOOD ON THE LAKE

N39-54W 1089.07

DRIVE

3.916 Acres

S39-52-30 E 1146.04

1.594 Acres

S39-52-30E 1168.45

Wm. H. Watkins Jr.

HELEN T. SMITH ALLOT.

I Hereby Certify that the buildings are located within the boundaries of the property as shown and that there are no incroachments from without

J.M. Crabbs C.E. No. 387

PLAT OF SURVEY

for ROY E. RONKE

Lot 21 Gore Tract, Willoughby Twp, Lake Co. Ohio
 Scale 1"=50' July 23, 1940 J.M. Crabbs C.E.

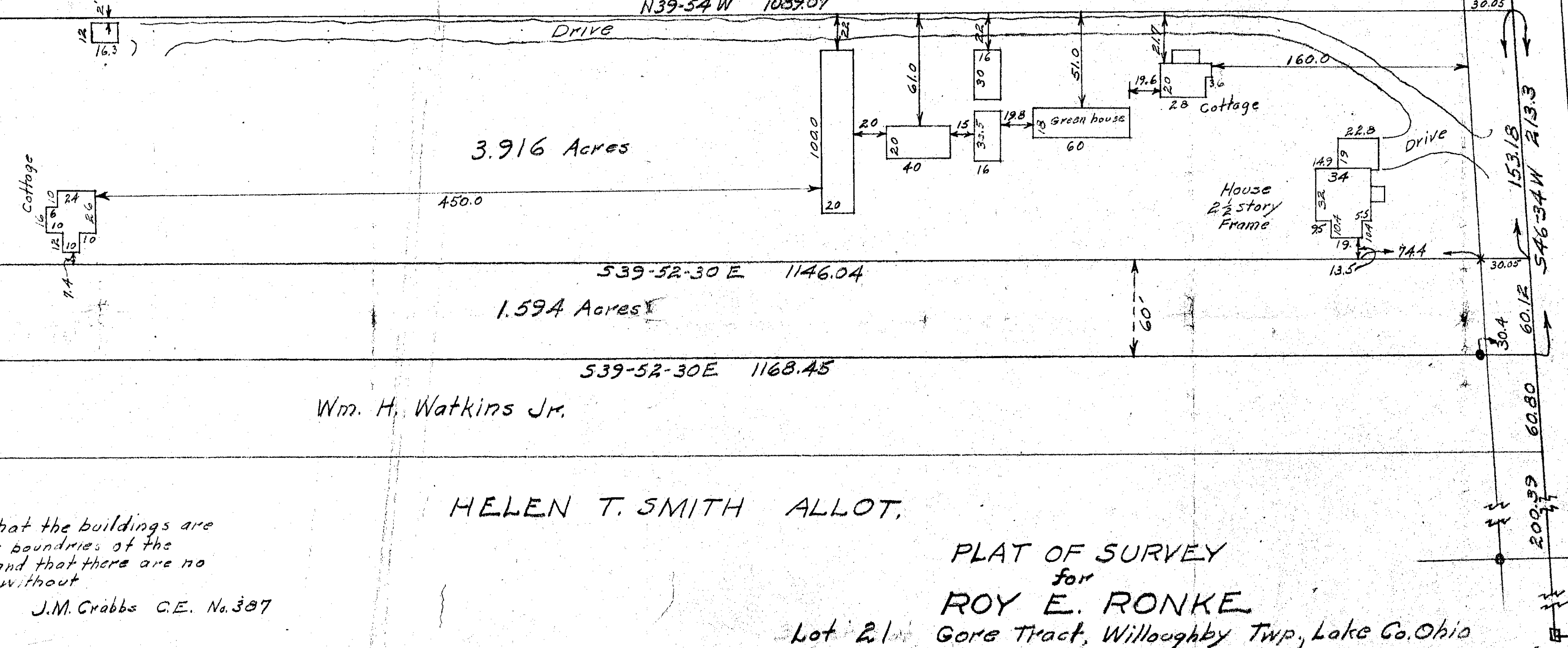

PLAINS ROAD

