

Plat of: A 2.376 Acre parcel of land known as being a part of Original Willoughby Township, Lot No. 21, in the Core as recorded in Lake County Map and Deed Records. Said parcel is further situated between the Westerly curved side of Lake Shore Blvd. and the Southeasterly side of Portage Road in the City of Eastlake, County of Lake, State of Ohio and as shown below.

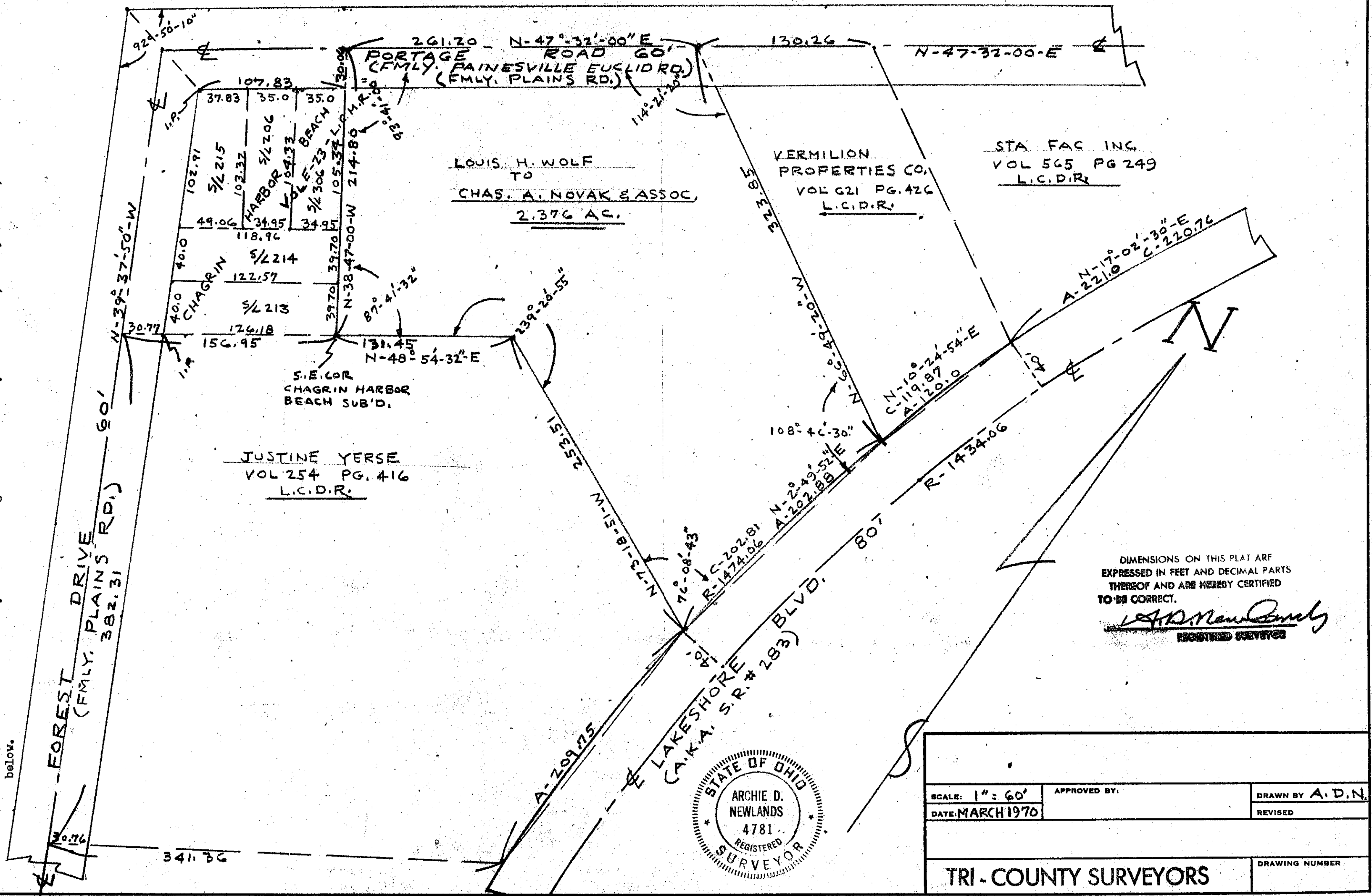

LOUIS H. WOLF
TO
CHAS. A. NOVAK & ASSOC.
2.376 AC.

VERMILION
PROPERTIES CO.
VOL 621 PG. 426
L.C.D.R.

STA FAC INC.
VOL 565 PG 249
L.C.D.R.

JUSTINE YERSE
VOL 254 PG. 416
L.C.D.R.

DIMENSIONS ON THIS PLAT ARE
EXPRESSED IN FEET AND DECIMAL PARTS
THEREOF AND ARE HEREBY CERTIFIED
TO BE CORRECT.

Archie D. Newlands
REGISTERED SURVEYOR

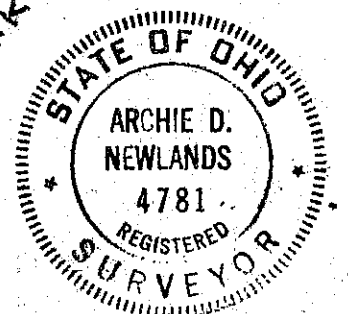

SCALE: 1" = 60'	APPROVED BY:	DRAWN BY A. D. N.
DATE: MARCH 1970		REVISED
TRI-COUNTY SURVEYORS		DRAWING NUMBER