

34A-11D-48, 49, 28

STATE ROUTE 91

STATE OF OHIO VOL. 647 PG. 318

LOT SPLIT

FOR

WILLIAM & ELAINE SHAY

BEING PART OF SUBLOTS NOS. 318, 319 AND 320 OF STEVENS BOULEVARD ALLOTMENT AS RECORDED IN VOLUME B, PAGE 36 OF LAKE COUNTY MAP RECORDS. SITUATED IN . . .

CITY OF EASTLAKE LAKE COUNTY, OHIO

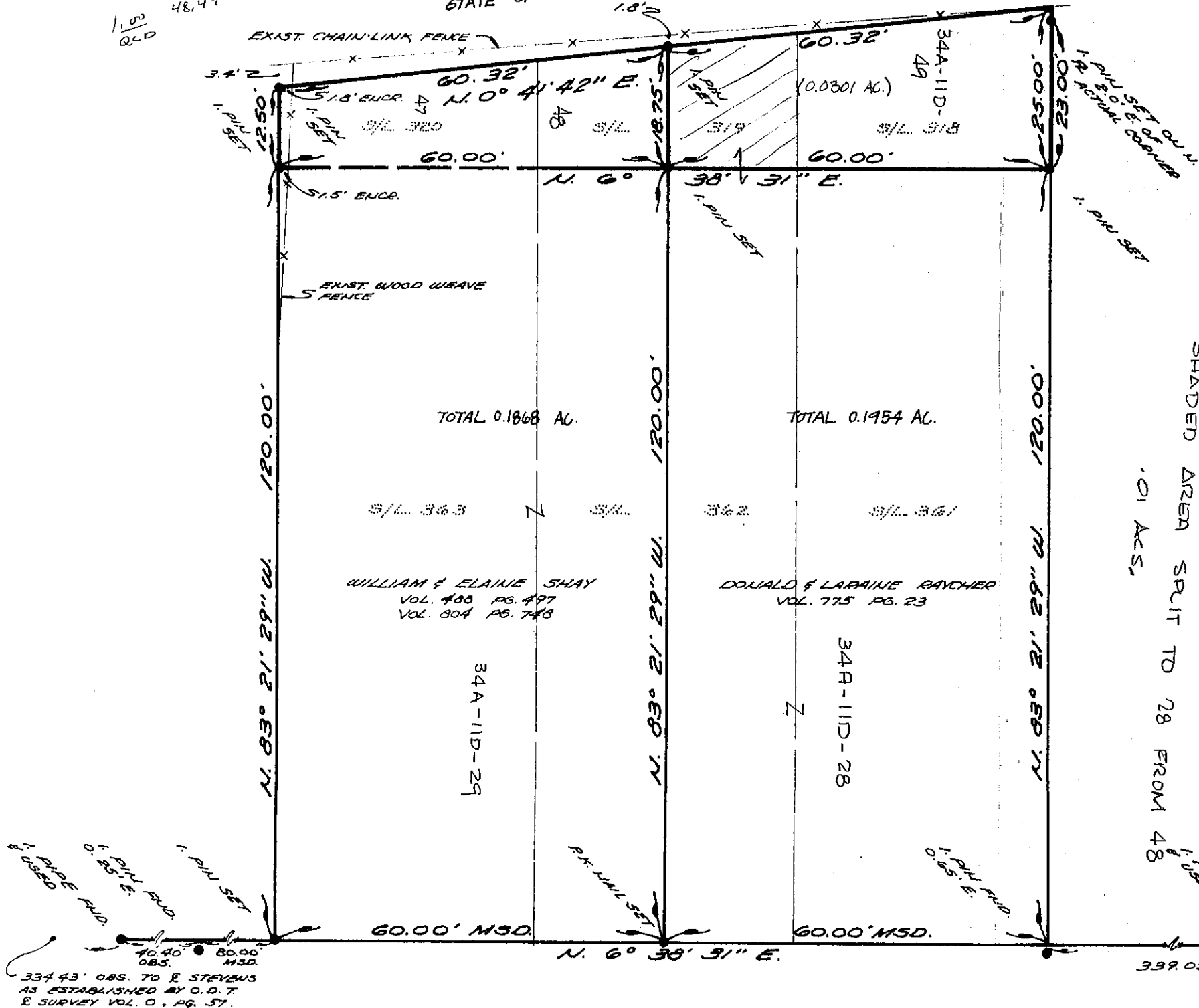
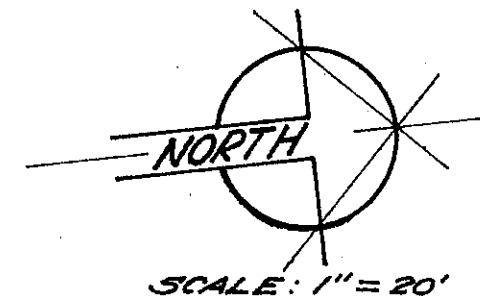
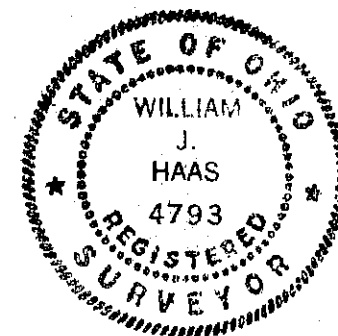

SHADED AREA SPLIT TO 28 FROM 48 .01 ACS.

CERTIFICATION

I HEREBY CERTIFY THAT THIS PLAT IS CORRECT TO THE BEST OF MY KNOWLEDGE.

William J. Haas
WILLIAM J. HAAS P.S. 4793

PREPARED BY

WIM. R. GRAY, ASSOC. INC.
7547 MENTOR AVE.
MENTOR, OH. 44060
(216) 946-1616
CIVIL ENGINEERS
SURVEYORS
AUGUST 1982

E CENTER ROAD 50'