

THE CLEVELAND ILLUMINATING COMPANY

Situated in the City of Willoughby Hills, County of Lake and State of Ohio and being part of Tract 3, Lot 8 of Willoughby Hills Twp.
 Monuments were set or found as shown, all dimensions are in feet and decimal parts thereof, bearings are related to an assumed meridian to indicate angles only, all of which I certify to be correct.

Scale: 1"=20'

Peter C. Zwick
 Reg. Surveyor No. 4929

June, 1977
 REVISED JULY 24, 1978

P. ZWICK & ASSOCIATES, INC.
 CONSULTING ENGINEERS & SURVEYORS

~ CERTIFICATE OF OWNERSHIP ~

The Cleveland Electric Illuminating Company, an Ohio corporation, the undersigned owner of the property shown hereon does hereby assent to and adopt this subdivision of the same and that said subdivision was made at the request of said corporation.

Alan D. Wright
 The Cleveland Electric Illuminating Co

STATE OF OHIO)
 COUNTY OF CUYAHOGA) S.S.
 Before me a Notary Public in and for the County of Cuyahoga, State of Ohio, personally appeared above signed *Alan D. Wright*, Vice President of an Ohio corporation, who acknowledged the signing of the foregoing instrument that the same is their free act and deed personally and the free corporate act of said corporation. In witness whereof, I have hereunto set my hand and seal this 19th day of July, 1978 at CLEVELAND, Ohio.

Vol. 592, P. 347

William L. Leckman
 Notary Public
 My Commission Expires

APPROVAL:

PLANNING COMMISSION:

This plat is hereby approved by the Planning Commission of the City of Willoughby Hills, Ohio the ___ day of 1982

Secretary

CITY ENGINEER:

This plat is hereby approved by the Engineer of the City of Willoughby Hills, Ohio the ___ day of 1982

City Engineer

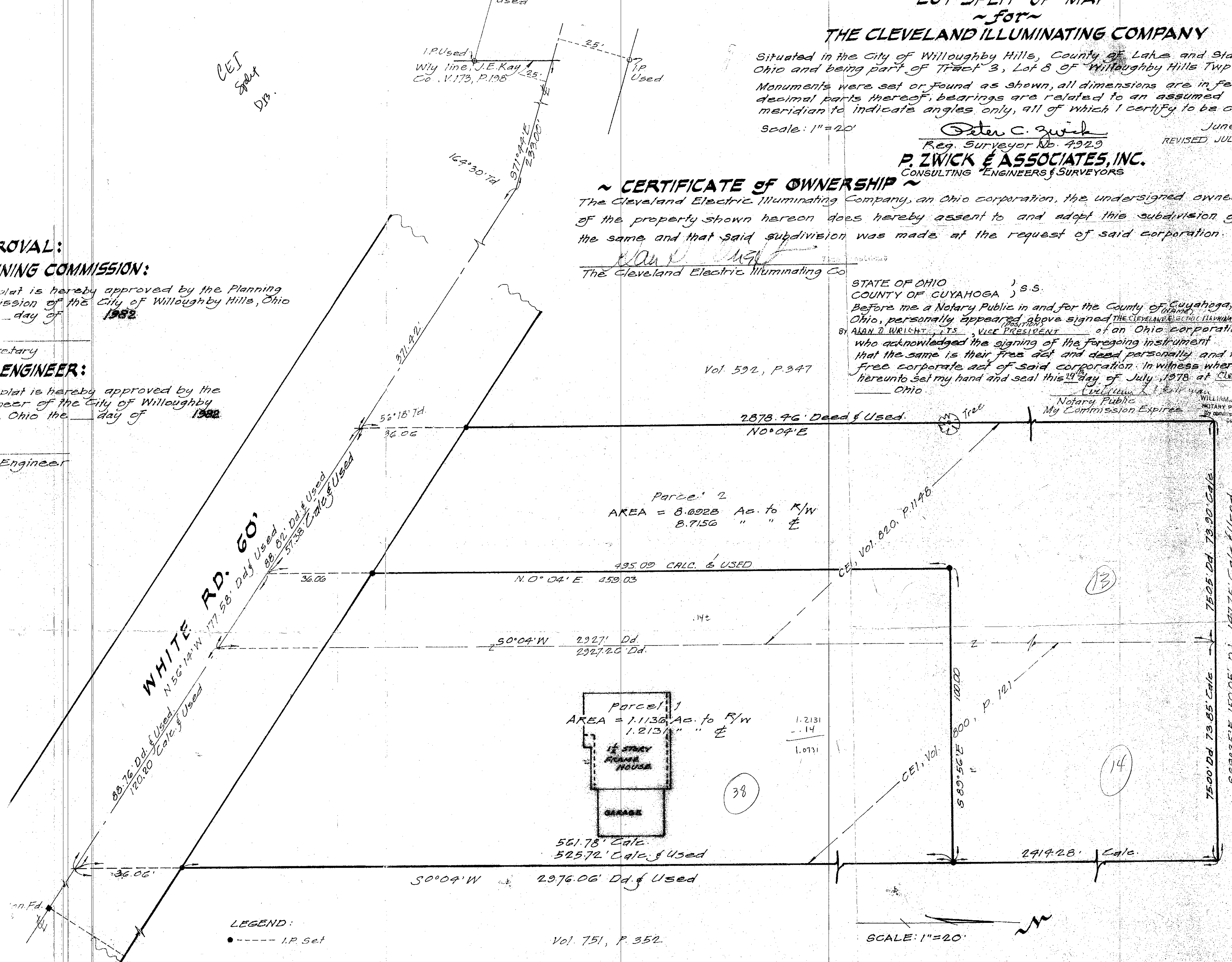

Vol. 751, P. 352

SCALE: 1"=20'

DRAWN: A.G.

77079