

W 30-1000
Pa. 2

RAW EUCLID - CHARDON ROAD

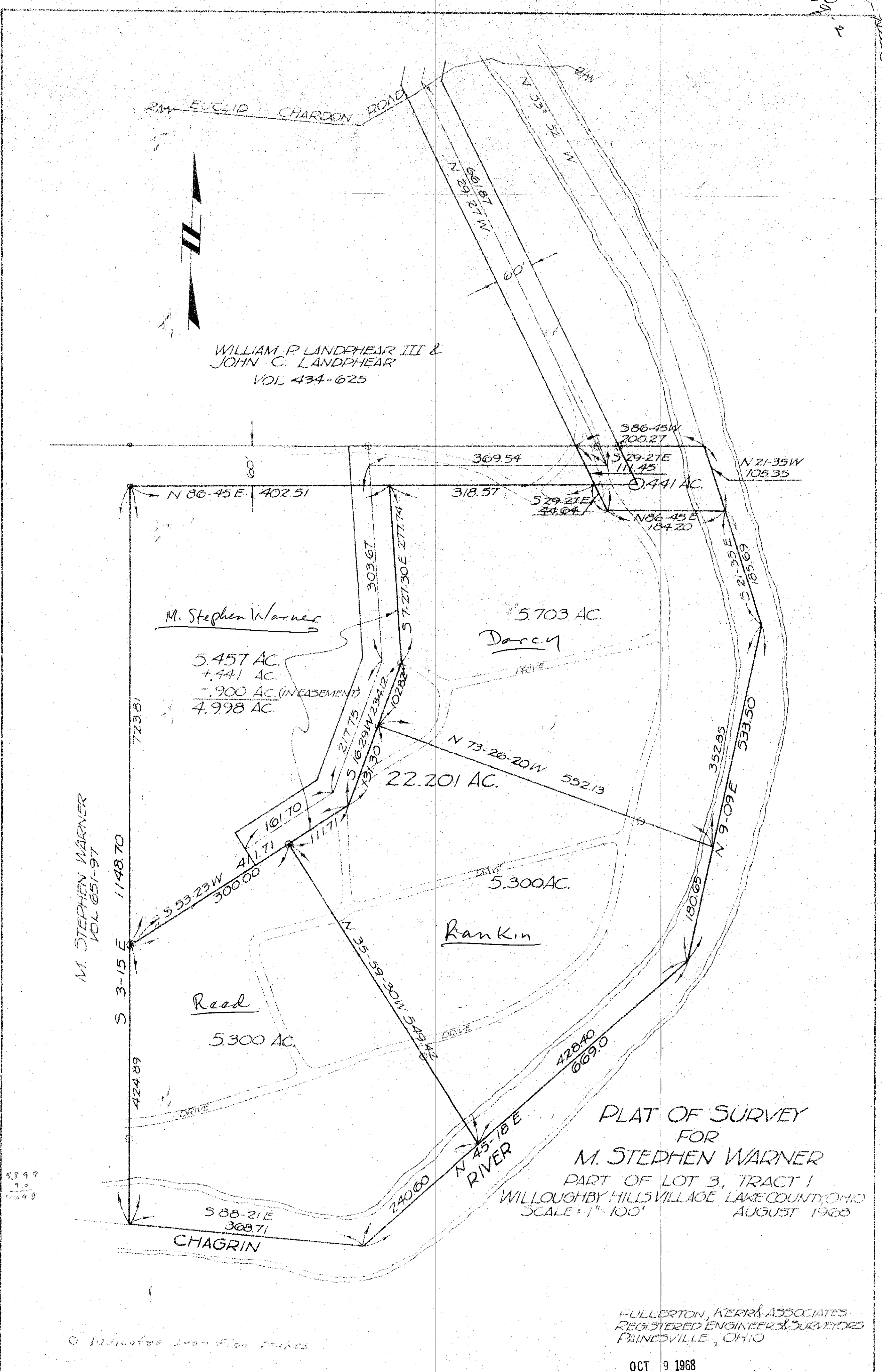

WILLIAM P. LANDPHEAR III &
JOHN C. LANDPHEAR
VOL 434-625



5399
1099
4.909

O Indicates Iron Pipe Stakes

PLAT OF SURVEY
FOR
M. STEPHEN WARNER
PART OF LOT 3, TRACT I
WILLOUGHBY HILLS VILLAGE LAKE COUNTY, OHIO
SCALE: 1"=100'
AUGUST 1968

FULLERTON, KERR & ASSOCIATES
REGISTERED ENGINEERS & SURVEYORS
PAINESVILLE, OHIO

OCT 9 1968

104 103 40