

PLAT OF SURVEY

FROM THE OFFICES OF
THE NATIONAL SURVEY SERVICE, INC.
 CIVIL ENGINEERS AND SURVEYORS
 350 LEADER BUILDING
 CLEVELAND, OHIO

MAIN
 5550
 5551

ORIGINAL *WILLOUGHBY TWP. LOTS '9.12 TR 11*
 VOL. - PG. -
 SUB LOT *Metes & Bounds*

NOW *TOWNSHIP OF WILLOUGHBY*
 SCALE *1 INCH = 300 FEET*
 DATE *FEB. 15, 1935*

LAKE CO
OHIO
 JOB No. *59326*
 BY *Y*

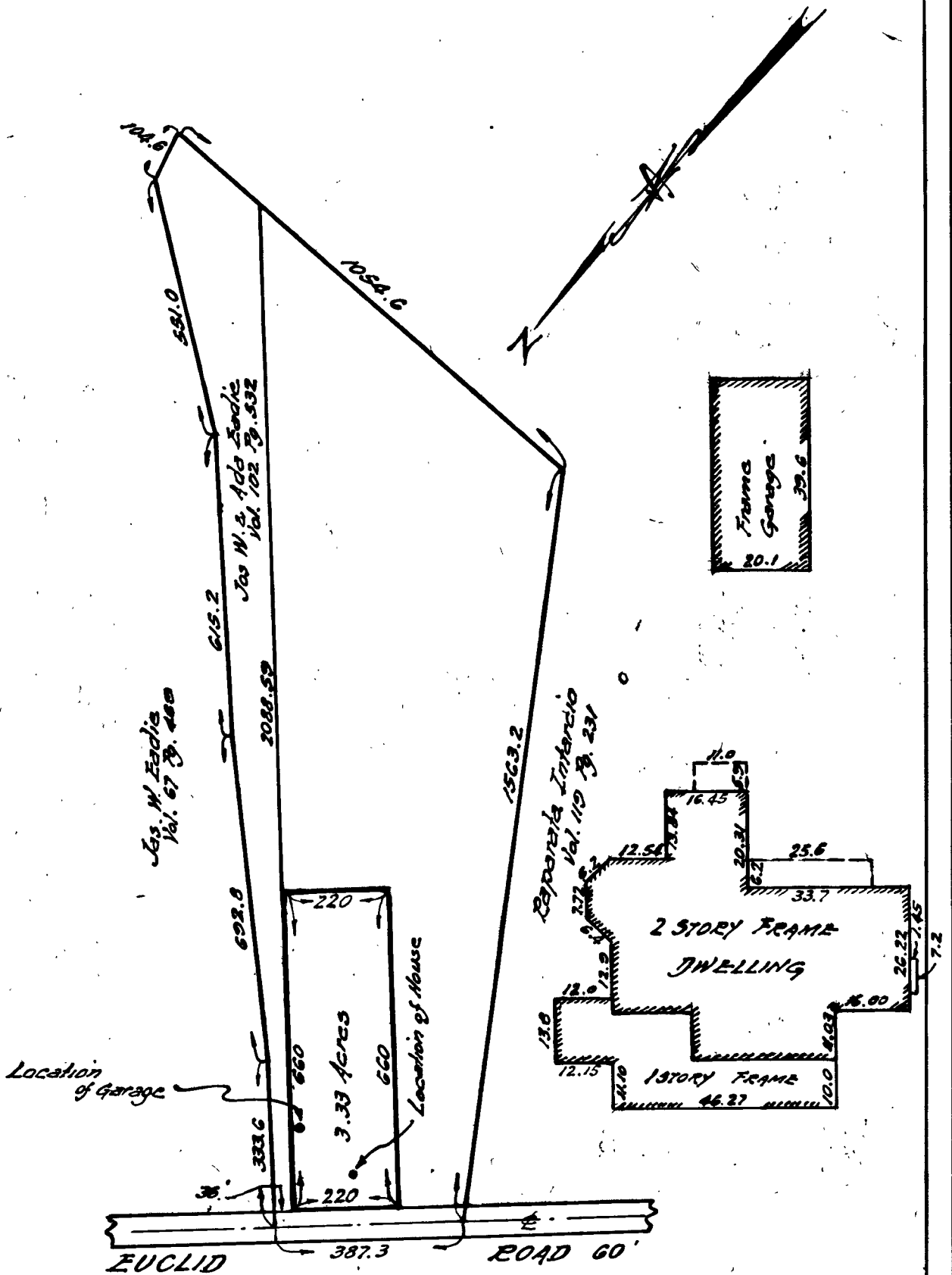

For: **CLEVELAND TRUST CO.**