

RIDGE ROAD 60 FT.

S 84° 15' 40" E 324.58 MS PER STATE HIGHWAY MONUMENTS

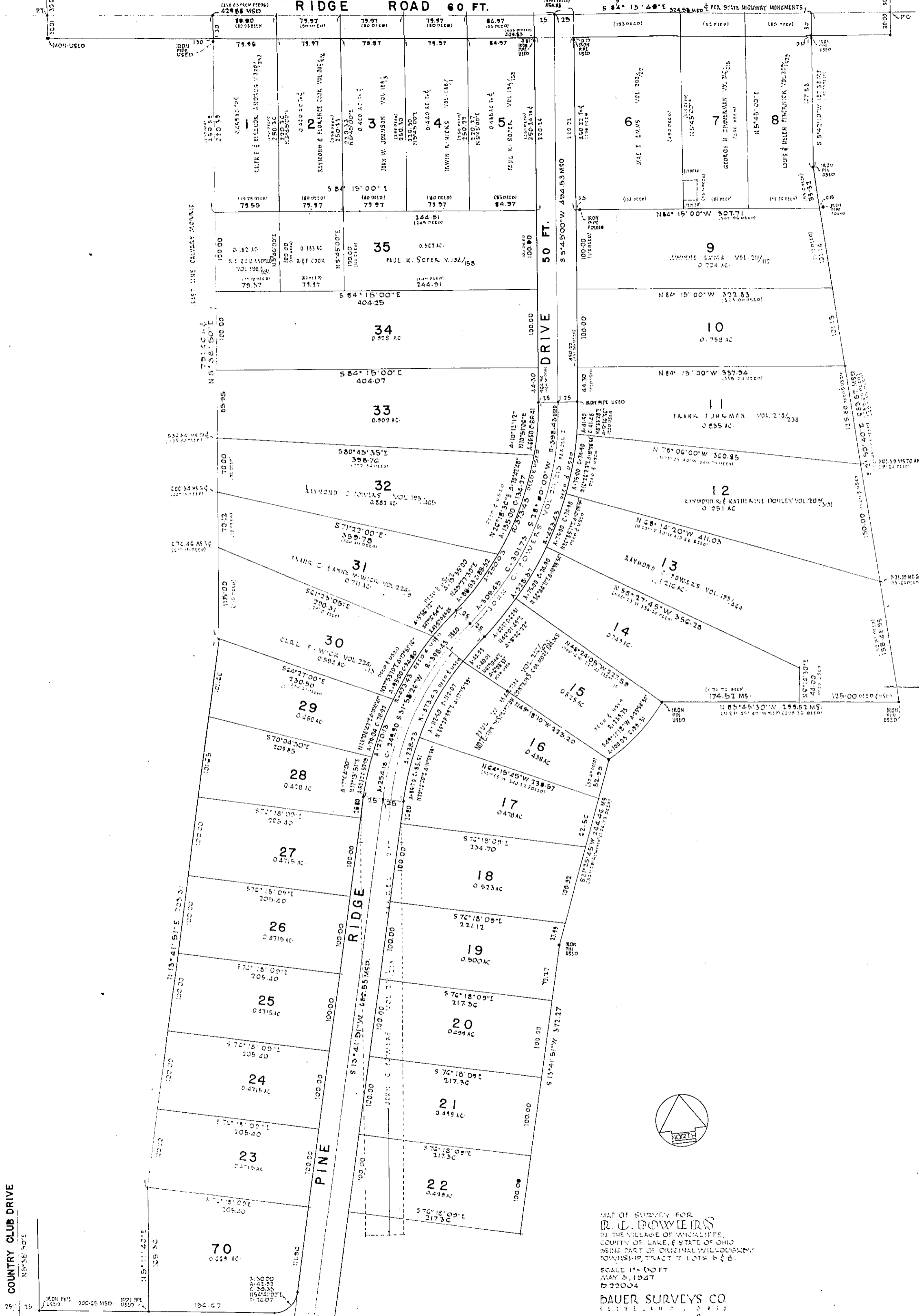

MAP OF SURVEY FOR
R. C. POWERS
IN THE VILLAGE OF WICKLIFFE,
COUNTY OF LAKE, & STATE OF OHIO
BEING PART OF ORIGINAL WILLOUGHBY
TOWNSHIP, TRACT 7 LOTS 5 & 6.
SCALE 1" = 60 FT
MAY 3, 1947
D 22004

BAUER SURVEYS CO.
CLEVELAND, OHIO
S-A BAUER, PROFESSIONAL ENGINEER & SURVEYOR #552

NOTE:
THIS SURVEY IS BASED UPON AN ANALYSIS OF
COUNTY RECORDS, DEEDS, STATE HIGHWAY & COUNTY
ROAD RECORDS, MONUMENTS & IRON PINS & PIPES
FOUND, SURVEY MAPS OF THE GRAPHS, THE APPARENT
INTENT & LOGICAL DISTRIBUTION OF VARIATIONS, AND
REPRESENTS IN MY OPINION THE BEST SOLUTION OF THE VARIOUS FACTORS

COUNTRY CLUB DRIVE

IRON PIPE USED

300-05 MSD

IRON PIPE USED

N 84° 10' 47" W

25

P.C.