

M. M. GARDNER SUBDIVISION
VOLUME G PAGE 94

TRACT 8
TRACT 12

PLAT OF SURVEY
FOR
DOMENIC & ROSA CO. ADANGELO

OF SUBLOT NO. 2 AND PART OF SUBLOT NO. 1
IN V.F.C. FULL SURVEY &
SUBDIVISION OF PART OF TWP. 13, N.
WILDOOSE TOWNSHIP, R. 15 T.
N. 8 AS RECORDED IN VOLUME B PAGE
B OF LAKE COUNTY RECORDS NOW IN THE

CITY OF WICKLIFFE, OHIO
SCALE 1" = 30' FEBRUARY 1958
FRANK A. THOMAS & ASSOCIATES INC.
CIVIL ENGINEERS & SURVEYORS

Donald H. Hich

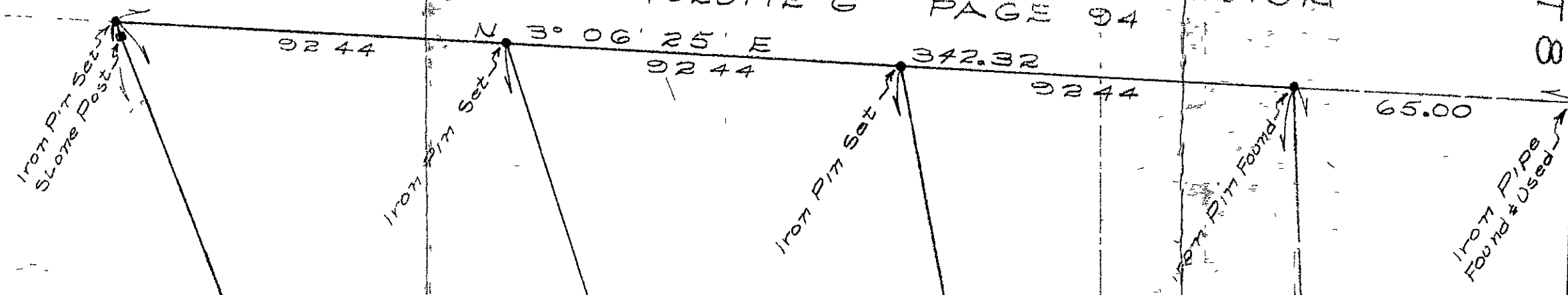
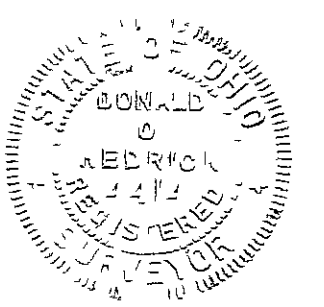

Parcel A
0.610 Acres

Parcel B
0.501 Acres

Parcel C
0.460 Acres

JOHN TIRABASSO
4-28-25
VOLUME 350 PAGE 552

SUBLOT 2

PARCELS TO BE CONVEYED
FROM JOHN TIRABASSO TO
DOMENIC & ROSA ADANGELO

FRANK THOMAS & ASSOCIATES INC.
CIVIL ENGINEERS & SURVEYORS
1500 W. 30th St.
Wickliffe, Ohio 44091

FRIDGES ROAD
60

ROCKEFELLER ROAD 40'

149.50
867
158.17