

PENN CENTRAL TRANSPORTATION COMPANY
 Western Region
 Cleveland Division

Property to be Quit-Claimed and Easement to be Retained
 by George P. Baker et al, Trustees of the property of
Penn Central Transportation Company to **GENERAL**
DRYWALL PRODUCTS COMPANY

Scale: 1 inch = 100 feet
 Made By: J.J.C.

November 24, 1970
 Checked By: GGG

REAL ESTATE DEP'T RECORD
 Drawer Atlas: Roll Map Map
 CASE NUMBER: N-61919
V 7, P 26, F 2, MAPS 3734 & 3735

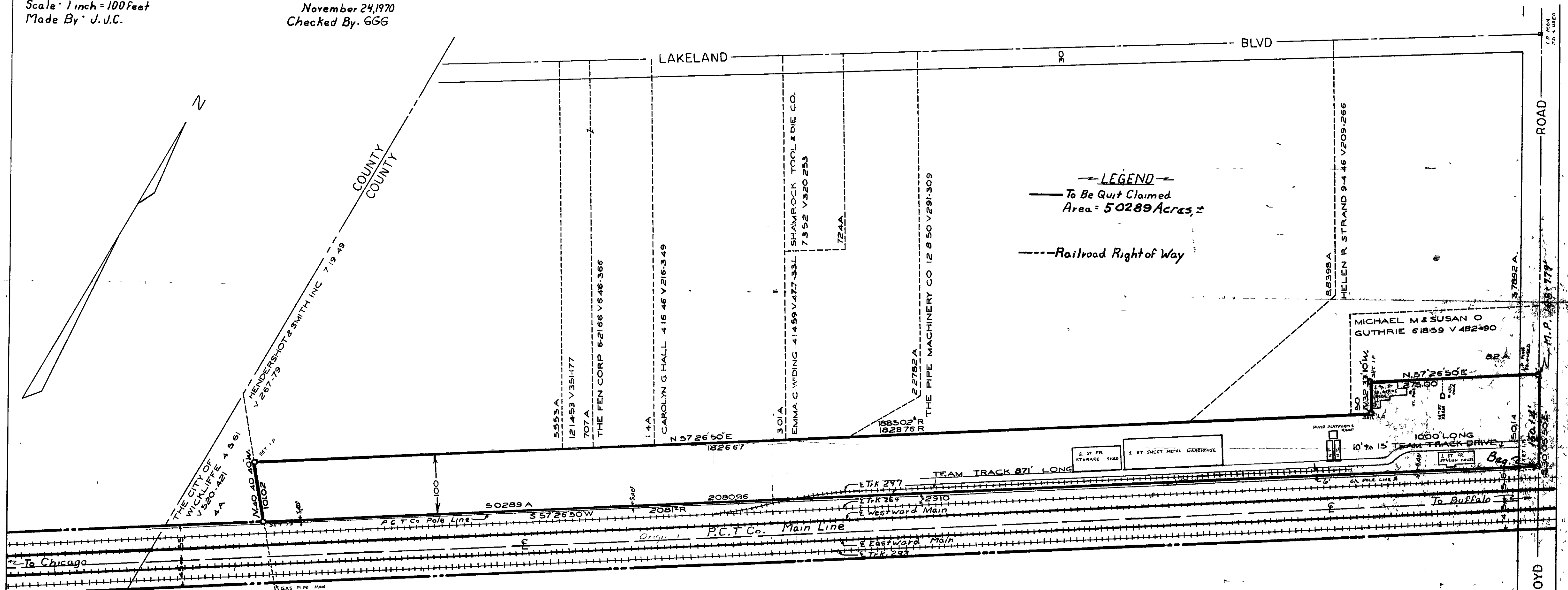

Lot 1, Tract 12-T.9N-R.10W
 Vol. 98c 203-Map No 243
 Location:
 Ward: _____ City: Wickliffe Borough
 (Township: Willoughby) County: Lake State: Ohio

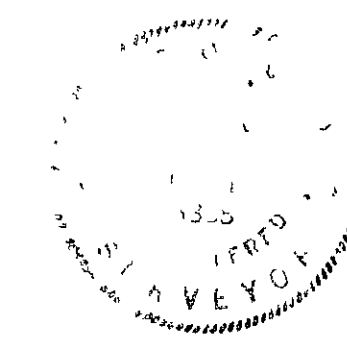

Approved by: [Signature]
 Area Engineer

CERTIFICATION
 I hereby certify that I made the
 hereon depicted survey.
[Signature]
 Frank N. Riley, PE

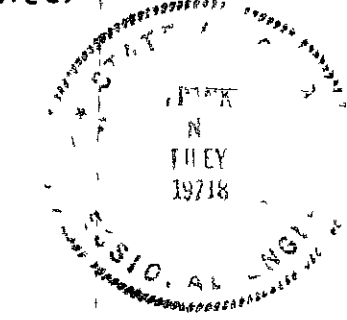

Plan No 14987 File No. 402-C-115

SURVEY OF
 PART OF ORIGINAL WILLOUGHBY TOWNSHIP LOT 1, TRACT 12
 WICKLIFFE, OHIO RECORDED IN VOLUME 96, PAGE 557
 MADE FOR
GENERAL DRYWALL CO. WICKLIFFE, OHIO
 FRANK N. RILEY, REGISTERED PROFESSIONAL ENGINEER SURVEYOR
 WILLOUGHBY, OHIO SCALE 1"=100' OCTOBER, 1970

ROAD
 M.P. 1.8177
 LLOYD ROAD
 60
 ROAD
 M.P. 1.8177
 ROAD
 M.P. 1.8177