

DIMENSIONS ON THIS PLAT ARE EXPRESSED IN FEET AND DECIMAL PARTS THEREOF UNLESS OTHERWISE NOTED BEARINGS ARE REFERRED TO AN ASSUMED MERIDIAN AND ARE USED TO DENOTE ANGLES ONLY MONUMENTS WERE FOUND OR SET AT ALL POINTS INDICATED HEREON



SURVEY & PROPOSED PROPERTY SPLIT
FOR
FRANK E. WRENICK

OF PART OF ORIGINAL WILLOUGHBY TOWNSHIP LOT No. 8
IN TRACT 16
NOW IN THE
CITY OF WILLOWICK, COUNTY OF LAKE, STATE OF OHIO

Carl L. Craddock
CARL L. CRADDOCK - REGISTERED SURVEYOR No. 5762

PREPARED BY
BOCK & CLARK

CONSULTING ENGINEERS & SURVEYORS
219 E LIBERTY STREET
MEDINA, OHIO 44256
725 - 0011 MEDINA 589-4947 CLEVELAND
535 - 2429 AKRON 1-800-362-8996 OHIO WATS
PROJECT No. 84012



SCALE · 1" = 60'

JANUARY 18, 1984

FRANK E & ELAINE V WRENICK
O R VOL 9 PG 552

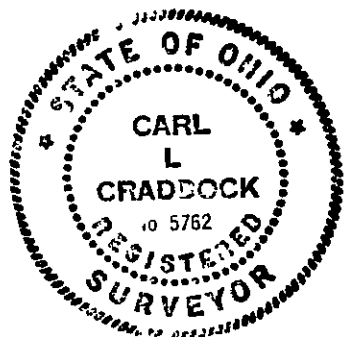

WILLOWICK DR 60'

WEST LINE O.L. 8

S 42°27'30"E 146.00
N 42°32'30"E 81.29
S 47°58'00"E 12.15
A-93.82
R-42.00

FRANK E & ELAINE V WRENICK
O R VOL 43 PG 104

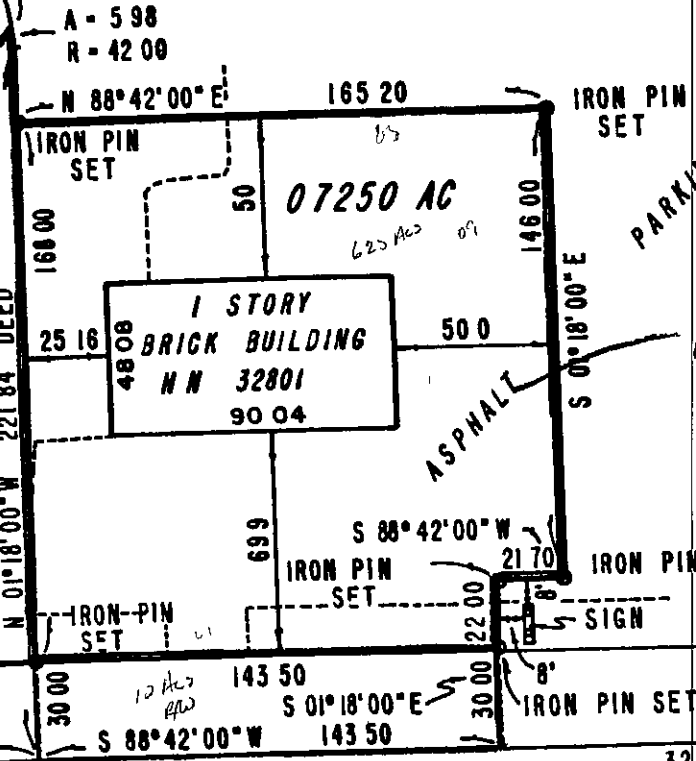

*Parcel I
To CLK
not just
sideline*

STONE IN
MON BOX
USED

VINE STREET

860 93 DEED (S. R 640)

60'

WEST LINE O.L. 8
S 42°32'30"W 804.94

896.76 DEED

N 01°16'58"W

PIPE FD 196.14 OBS 265.50 OBS

196.20 DEED

IRON PIN FD

532.55 USED

IRON PIN FD 60.00 DEED

IRON PIN FD 156.74 DEED

221.84 DEED

328.38 REC