

TOPOGRAPHICAL SURVEY
ALSO INDICATING UTILITIES SERVICE DATA

Being a redivision of Sublots Nos. 3, 4, 5, 6 and parts of Sublots Nos. 2 and 7 in the Allston Realty Company's LAKE SHORE SUBDIVISION, part of Original Willoughby Township of the 1st Douglas Tract, as shown on the recorded plat in Volume of Maps, Page 34 of Lake County Records, Now situated in the City of Willoughby, County of Lake and State of Ohio.

Made for and at the instance of:
THE ALLSTON REALTY COMPANY

Prepared by:
NATIONAL SURVEY SERVICE, INC.
 CIVIL ENGINEERS & SURVEYORS
 1240 ONTARIO ST. CLEVELAND, OHIO

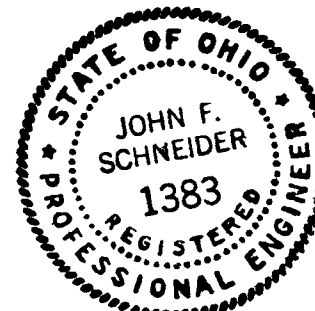

Job No. 259508 Scale: 1" = 30' Date: April 6, 1962

By John F. Schneider
 Registered Civil Engineer & Surveyor No. 1383-796

BENCH MARK
 Elevation of top of nut of first water hydrant located on the North Side of Lake Shore Boulevard, just West of Elmwood Avenue (Elev. 624.42 feet above sea level) was established by Fullerton and Kerr, Engineers for the City of Willoughby, Ohio. This observation was based on U.S.G.S. Monument 713-1932-617 per Fullerton and Kerr records.

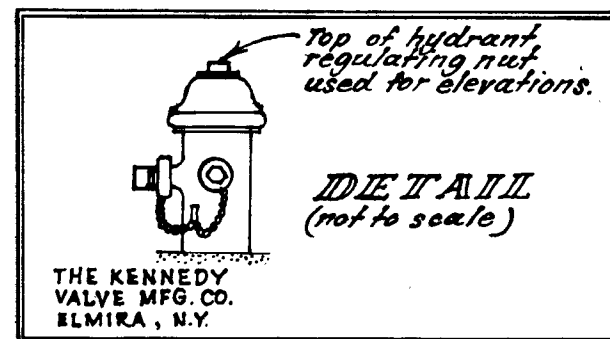

~ LEGEND ~
 C.E.I. Cleveland Electric Illuminating Co.
 O.B.T. Ohio Bell Telephone Co.
 ----- Gas Main
 ----- Water Main

~ NOTE ~
 For plotting survey refer to N.S.S. Inc. "Plan of Survey" Job No. 259508 dated Feb. 10, 1961 and April 10, 1961.

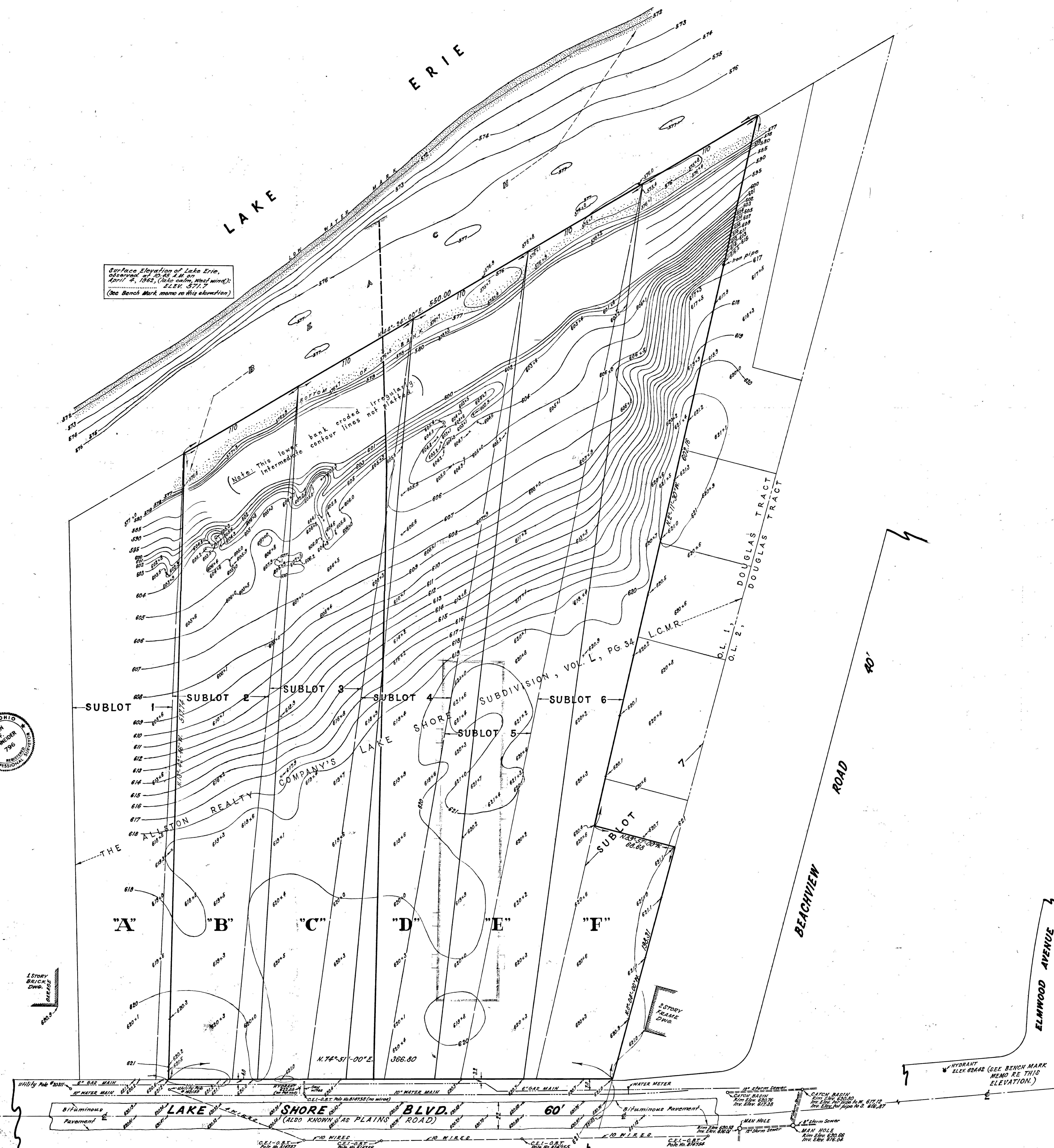

Surface Elevation of Lake Erie, observed 4:10:25 A.M. on April 4, 1962, (Lake calm, West wind): 62.21, 6277.7 (See Bench Mark memo re this elevation)

Note: This lower intermediate contour line on the bank, crossed irregularly, is not plotted.

N.S.S. INC. MAPS CONSTITUTING	OWNER'S WORK, RE SURVEYED PROPERTY
JOB NO. 259508	PLAN OF SURVEY
JOB NO. 259508	TOPOGRAPHICAL SURVEY AND UTILITIES SERVICE DATA