

LAKE ERIE

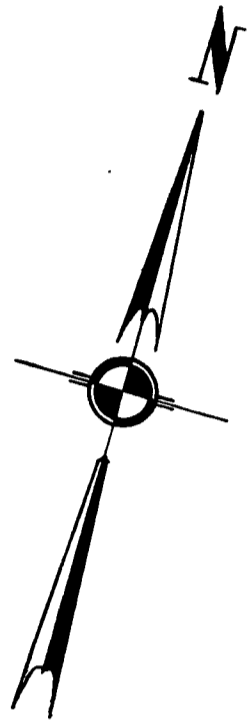

# PLAT OF SURVEY

Being all of Sublots Nos. 1, 2, 3 and part of Sublot No. 4 in The Allston Realty Company's LAKE SHORE SUBDIVISION of part of Original Willoughby Twp. Lot No. 1, Douglas Tract, as shown by the recorded plat in Volume L of Maps, Page 34 of Lake County Records. Now situated in the City of Willoughby, County of Lake & State of Ohio.

Made for and at the instance of:  
**THE ALLSTON REALTY COMPANY**

Prepared by:  
**NATIONAL SURVEY SERVICE, INC.**  
CIVIL ENGINEERS & SURVEYORS  
1240 ONTARIO ST. CLEVELAND, OHIO

Scale: 1" = 30'  
Date: Feb. 10, 1961.

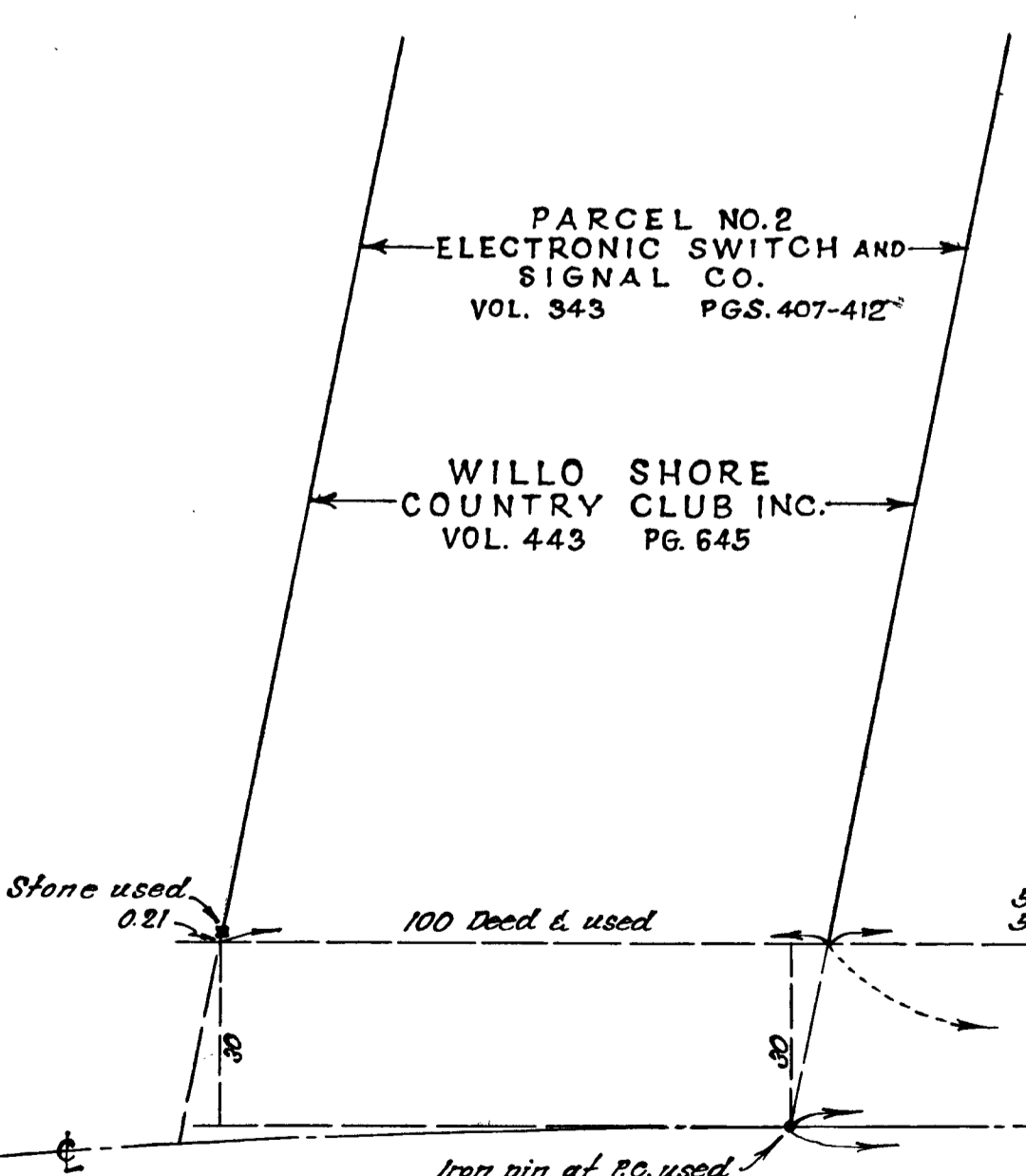
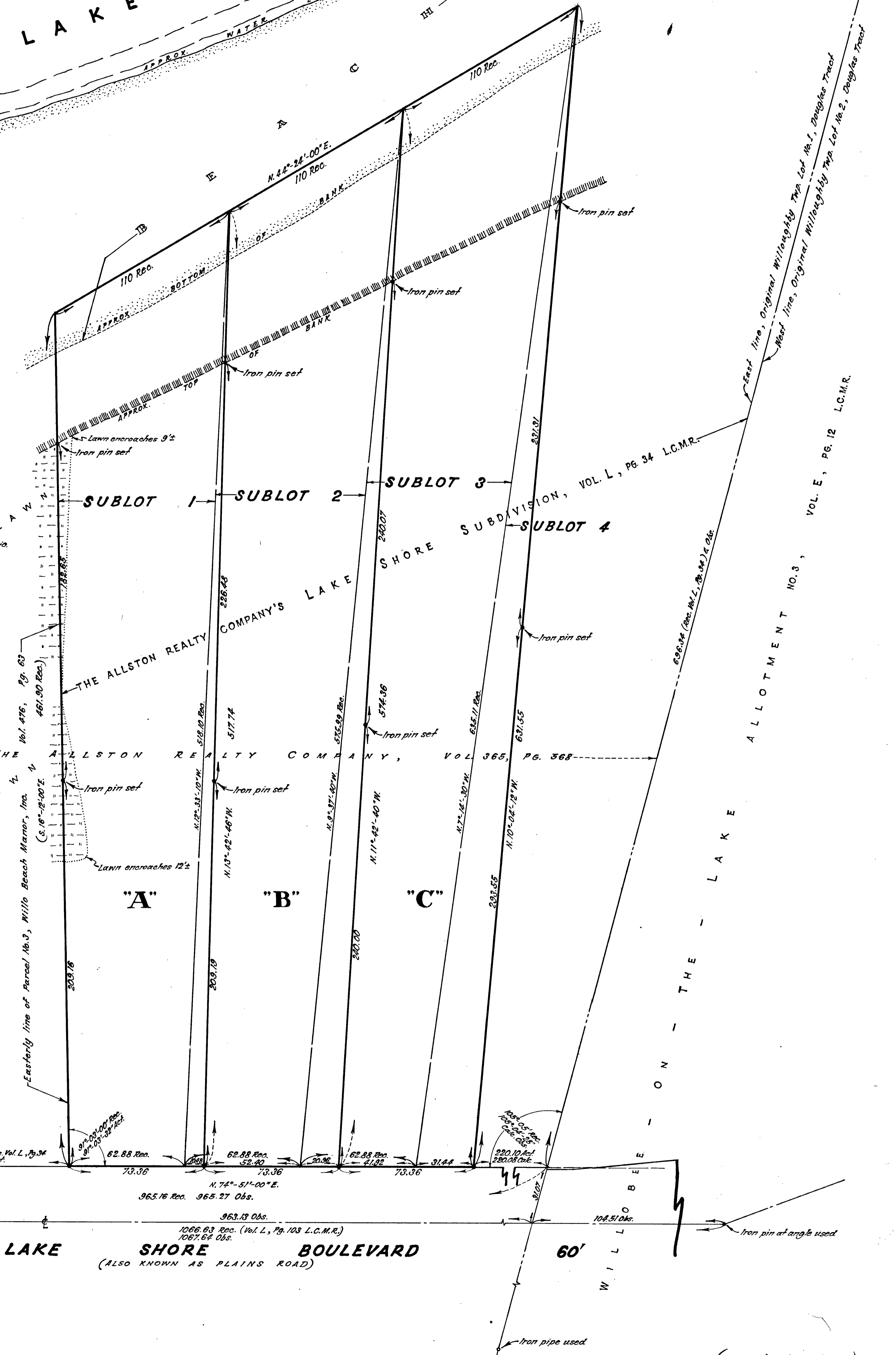

805956

(SEE REVISED PLAT)