

BELL ROAD  
 TOTAL LOT SPLIT = 1.6202 AC

PLAT OF SURVEY  
 CITY OF WILLOUGHBY, LAKE COUNTY, OHIO  
 for: DEBBIE FARRELL  
 CLIENT: 7712 DEBOLAIRE DR. ADDRESS  
 OWNER: MENTOR CITY ZIP

SUBDIVISION 24-22 NAME TRACT STREET  
 VOL-PG. BELL RD. LOT  
 96.95.94 SUBLOT NO. STREET VOL-PG. PERM. PARCEL NO.

LEGEND  
 SANITARY MANHOLE --- (1) ---  
 STORM MANHOLE --- (2) ---  
 INLET OR CATCH BASIN --- (3) ---  
 HYDRANT --- (4) ---  
 EXISTING CONTOURS ---  
 PROPOSED CONTOURS ---  
 EXIST. ELEV. --- 100.0 --- PROP. ELEV. --- 100.0 ---  
 AS BUILT ELEVATION  
 INDICATES DIRECTION OF SURFACE DRAINAGE

REMARKS  
 ALL BOUNDARY DATA SHOWN WAS OBTAINED FROM (DEEDS, RECORDED SUBDIVISION PLAT OR OTHER PUBLIC RECORDS)  
 LOCATIONS AS SHOWN OF ADJACENT WELLS AND SEPTIC TANKS OBTAINED FROM LAKE COUNTY HEALTH DEPARTMENT

DESIGN CERTIFICATION  
 THIS PLAT WAS PREPARED BY ME, AND IS CORRECT TO THE BEST OF MY KNOWLEDGE AND BELIEF.  
 NAME: Harry S. Jones, Jr. SURVEYOR REGISTRATION NO. #6343

CHECK LIST  
 NO. OF BEDROOMS  
 DIMENSIONS  
 BEARINGS  
 TIE TO NEAREST STREET  
 SUBLOT NO., PARCEL NO.  
 SURROUNDING OWNERS  
 BLDG. DIMENSIONS FIN GR.  
 BLDG. TIES FL'R. GRADES  
 APRON TYPE WIDTH THICKNESS  
 SIDEWALK TYPE WIDTH THICKNESS  
 CULVERT TYPE DIA., LENGTH  
 ROCK OUTCROPPINGS  
 WATER MAIN SIZE, LOCATION  
 SAN. SEWER SIZE % GR. LOC.  
 SAN. MH. CAST. ELEV. INV. ELEV.  
 SAN. CONN. SIZE, LOC. DEPTH  
 STORM SEWER SIZE % GR. LOC.  
 STORM MH. CAST ELEV. INV. ELEV.  
 PAV'T TYPE GRADE CURBS  
 GAS LINE LOC. SIZE PRESSURE  
 SEPTIC TANK LOCATION & DUPLICATION AREA  
 WELL LOCATION  
 ISOLATION RADIUS FROM WELL

REVISIONS			PLAN PREPARED BY:	
NO.	DATE	BY	BABCOCK · JONES & ASSOCIATES, INC.	
1			PAINESVILLE, OHIO	
2			DRAWN BY T.R.	SCALE 1" = PHONE NO. 440-357-1811
3			CHK'D. H.J.	DATE 10/5/98 DRAWING NO. 98-254
4			CREW CHIEF W.B.	APP'D H.J.
5				

DEBOLAIRE DRIVE

PATRIOT SUBDIVISION  
 VOL. 25-PG. 7

S/L 3

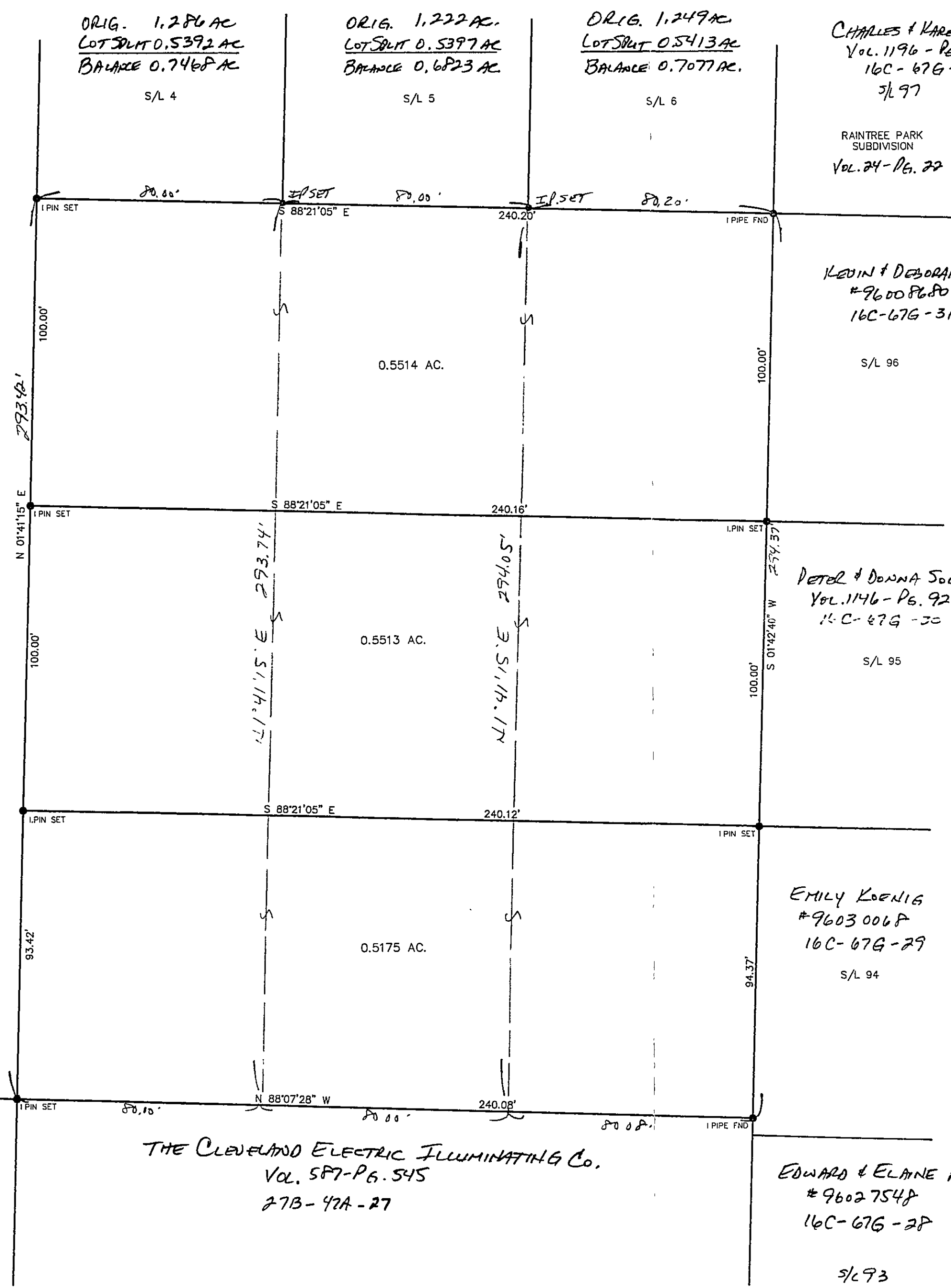

THE CLEVELAND ELECTRIC ILLUMINATING Co.  
 Vol. 587-PG. 545  
 27B-42A-27

EDWARD & ELAINE FURMAN  
 #96027548  
 16C-676-28

S/L 93

"AS BUILT" CERTIFICATION  
 I, HEREBY CERTIFY THAT THE CIRCLED GRADES ARE EXISTING FINISH GRADES CHECKED IN THE FIELD ON \_\_\_\_\_, 19\_\_\_\_, AND ARE CORRECT TO THE BEST OF MY KNOWLEDGE AND BELIEF.

REGISTERED SURVEYOR \_\_\_\_\_ REG. NO. \_\_\_\_\_

