

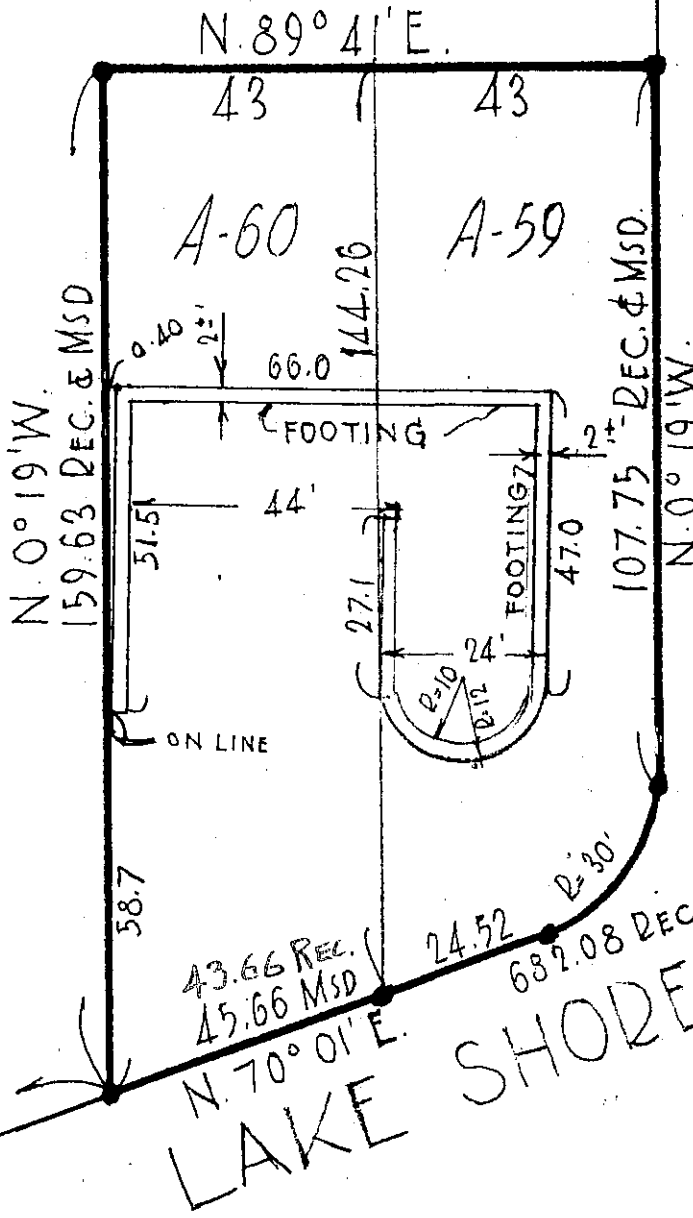

WINDEMEDE DR. 35'



# SURVEY

OF SUBLOTS NOS A-60 & A-59  
WILLOBEE ON THE LAKE SUB #2

FOR  
DR. J. G. McCracken

BY  
FRANK N. RILEY REG. SURVEYOR  
WILLOUGHBY O. MAY 1953.

SCALE 1" = 30'

I.P. FD. & USED  
216.20 DEC. & MSD.  
W. WILLOBEE ON THE LAKE #2 SUBD.

I.P. FD. E.L. WILLOBEE ON THE LAKE #2 SUBD.

BLVD. 60'

DIMENSIONS ARE SHOWN IN FEET & DECIMALS THEREOF. ALL OF WHICH I CERTIFY TO BE CORRECT.

*Frank N. Riley*  
REGISTERED SURVEYOR