

FOR

WILLOUGHBY CITY

BARBARA STRUMBLY 667 STRUMBLY DR. HIGHLAND HTS. OHIO. 27B-48-9
PARCEL NO'S 1-2-3 ARE PART OF DEED VOL. 782 PG. 648. LAKE CO REC'DS
WILLOUGHBY, OHIO.

SCALE 1"=100'

FEBRUARY-21-1981

Peter J. Knezevic

REGISTERED SURVEYOR
NO. 4499

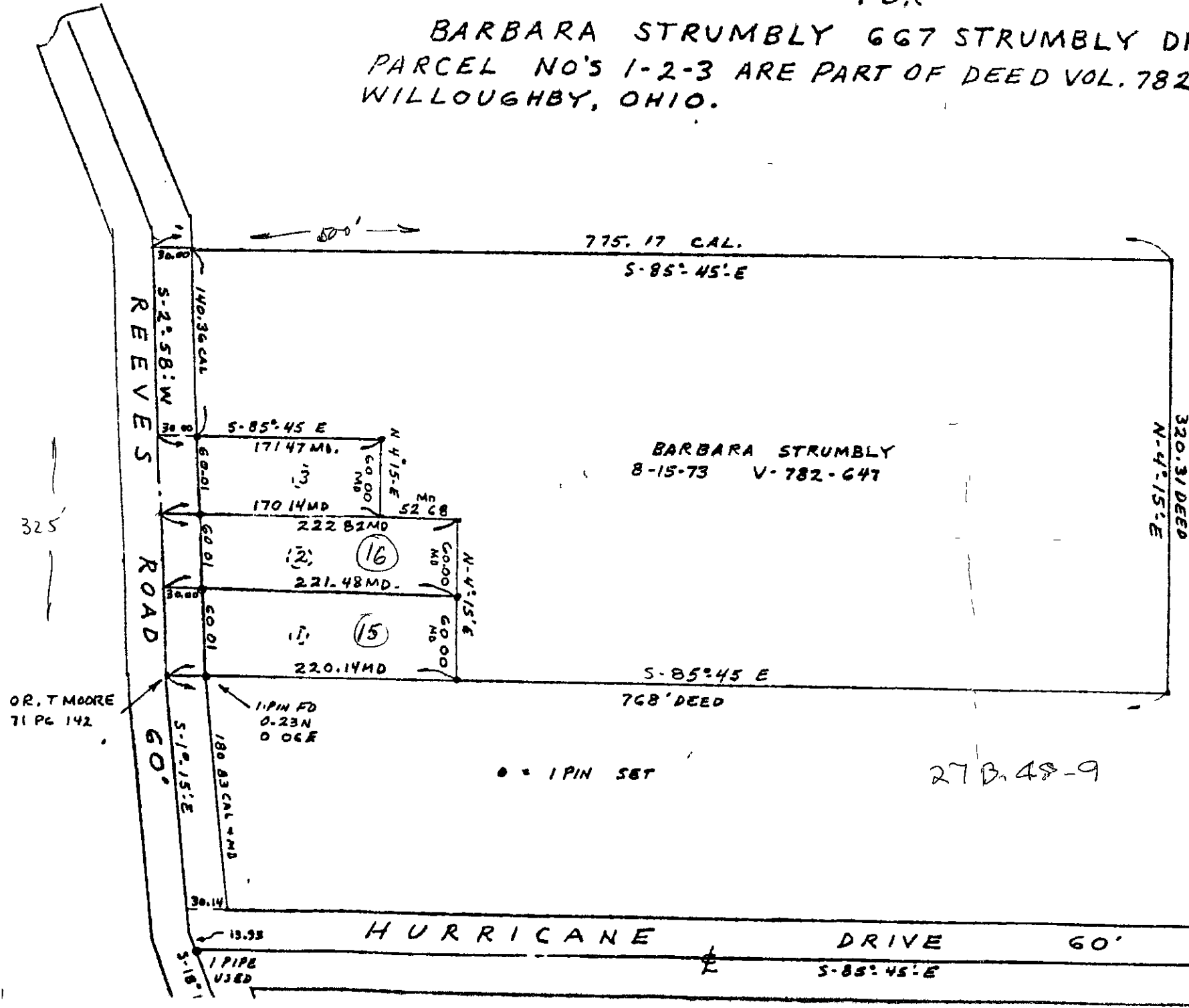

• = 1 PIN SET

27B-48-9

OR. T MOORE
71 PG 142

325

30'
MD