

L A K E S H O R E B O U L E V A R D  
 (ALSO KNOWN AS PLAINS ROAD)

APPROX. WATER LINE AS PER SEP. 6, 1967

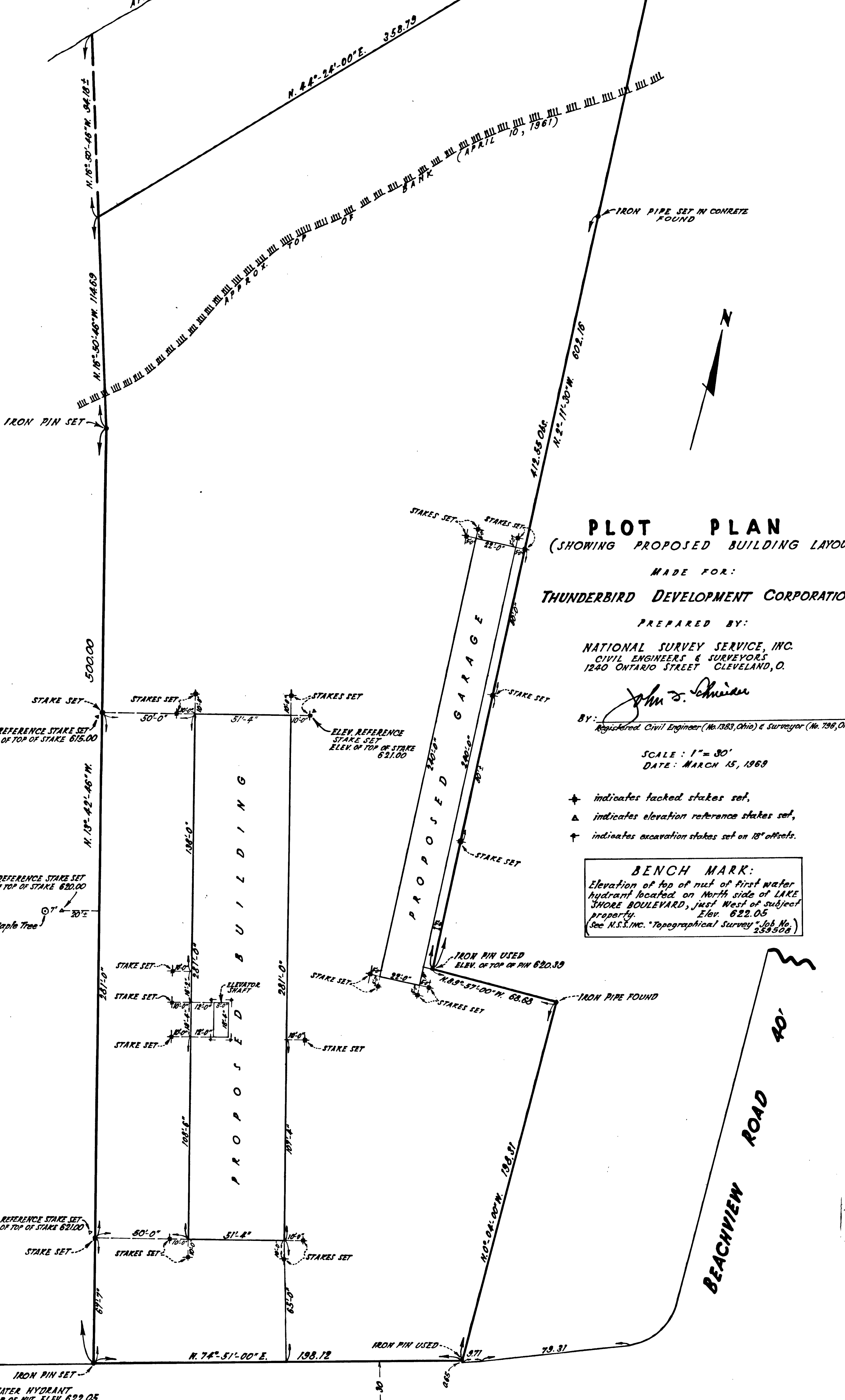

**PLOT PLAN**  
 (SHOWING PROPOSED BUILDING LAYOUT)

MADE FOR:  
**THUNDERBIRD DEVELOPMENT CORPORATION**

PREPARED BY:  
**NATIONAL SURVEY SERVICE, INC.**  
 CIVIL ENGINEERS & SURVEYORS  
 1240 ONTARIO STREET CLEVELAND, O.

BY: *John S. Schmeider*  
 Registered Civil Engineer (No. 1383, Ohio) & Surveyor (No. 798, Ohio)

SCALE: 1" = 30'  
 DATE: MARCH 15, 1969

- ✦ indicates facked stakes set,
- ▲ indicates elevation reference stakes set,
- ✦ indicates excavation stakes set on 18" offsets.

**BENCH MARK:**  
 Elevation of top of nut of first water hydrant located on North side of LAKE SHORE BOULEVARD, just West of subject property. Elev. 622.05  
 (See N.S.S. INC. "Topographical Survey" Job No. 259508)

**LAKE SHORE BOULEVARD**  
 (ALSO KNOWN AS PLAINS ROAD)