

L A K E
E R I E

Approximate water line, (September 6, 1967)

Northerly line, LAKE SHORE SUBDIVISION, VOL. L, PG. 34 L.C.M.R.J.
Approximate bottom of bank (April 10, 1961)

192,061 ± SQ. FT.
(4.4091 ACRES)

Prop. Fin. gr. 610
Prop. Fin. gr. 610
Prop. Fin. gr. 611
Prop. Fin. gr. 615
Prop. Fin. gr. 616

N. 13°-42'-46" W., 500.00

Prop. Fin. gr. 617
Prop. Fin. gr. 618
Prop. Fin. gr. 619
Prop. Fin. gr. 620

PROPOSED 7 STORY APARTMENT BUILDING
Proposed finished 1st floor grade 821.0

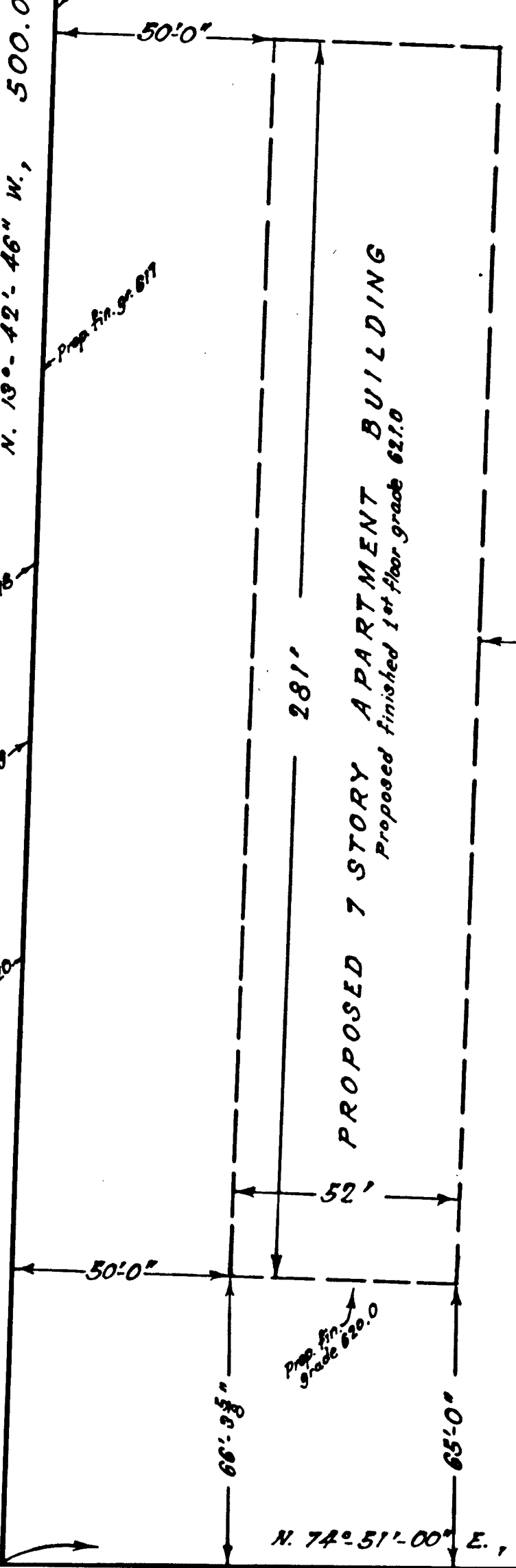

N. 2°-11'-30" W., 602.16

Prop. Fin. gr. 621
Prop. Fin. gr. 620
Prop. Fin. gr. 620

PLOT PLAN

Made for:
THUNDERBIRD DEVELOPMENT CORPORATION

Prepared by:
NATIONAL SURVEY SERVICE, INC.
CIVIL ENGINEERS & SURVEYORS
1240 Ontario Street Cleveland, Ohio

John F. Schneider
Date: June 19, 1968 By:

Registered Civil Engineer (No. 1383 Ohio) &
Surveyor (No. 136 Ohio)

For outline boundary survey
refer previous N.S.S. Inc.
"Plat of Survey", Job No. 256508.



B E A C H V I E W R O A D

L A K E S H O R E B O U L E V A R D 60'

276432