

LAKE ERIE

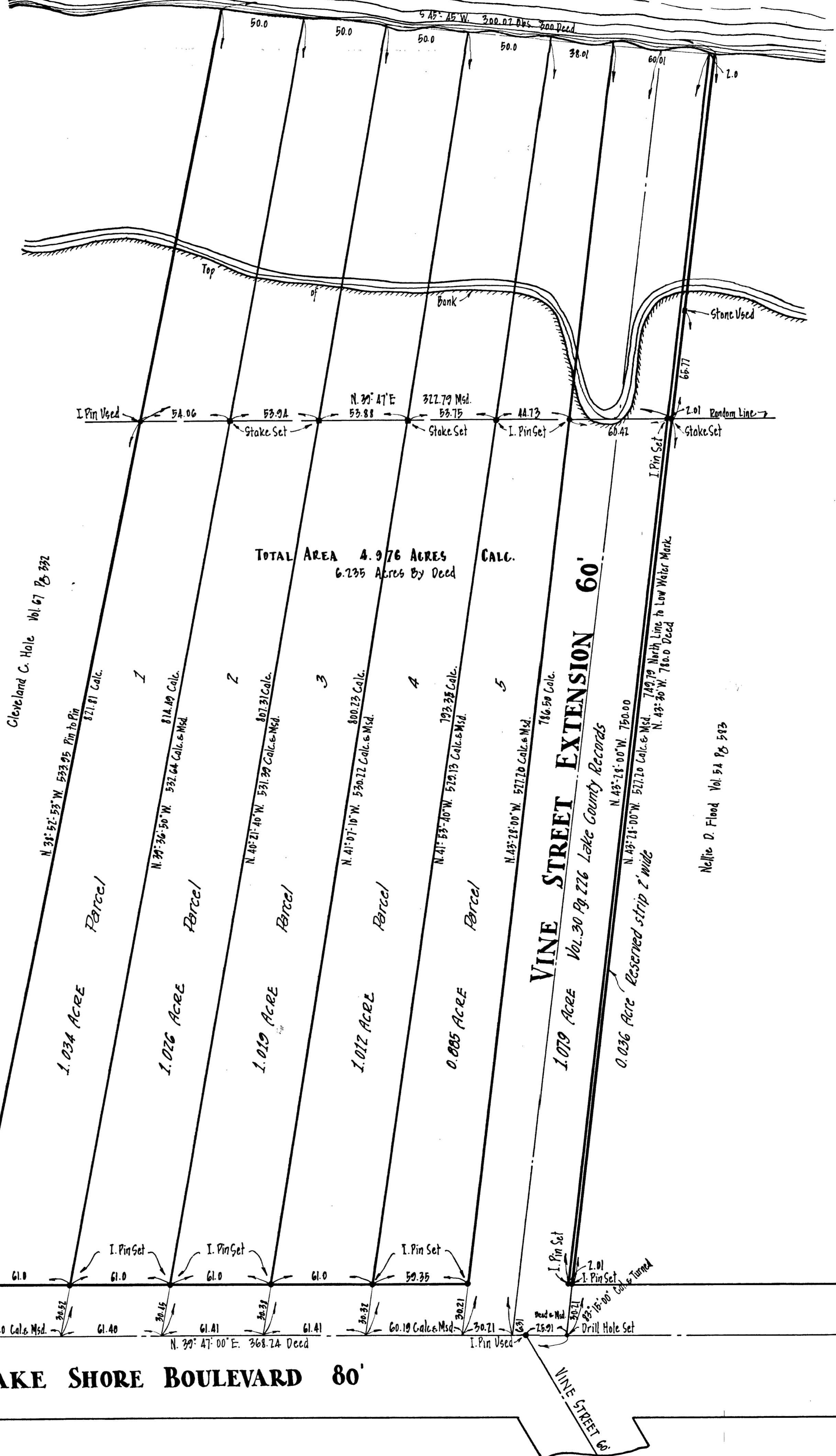
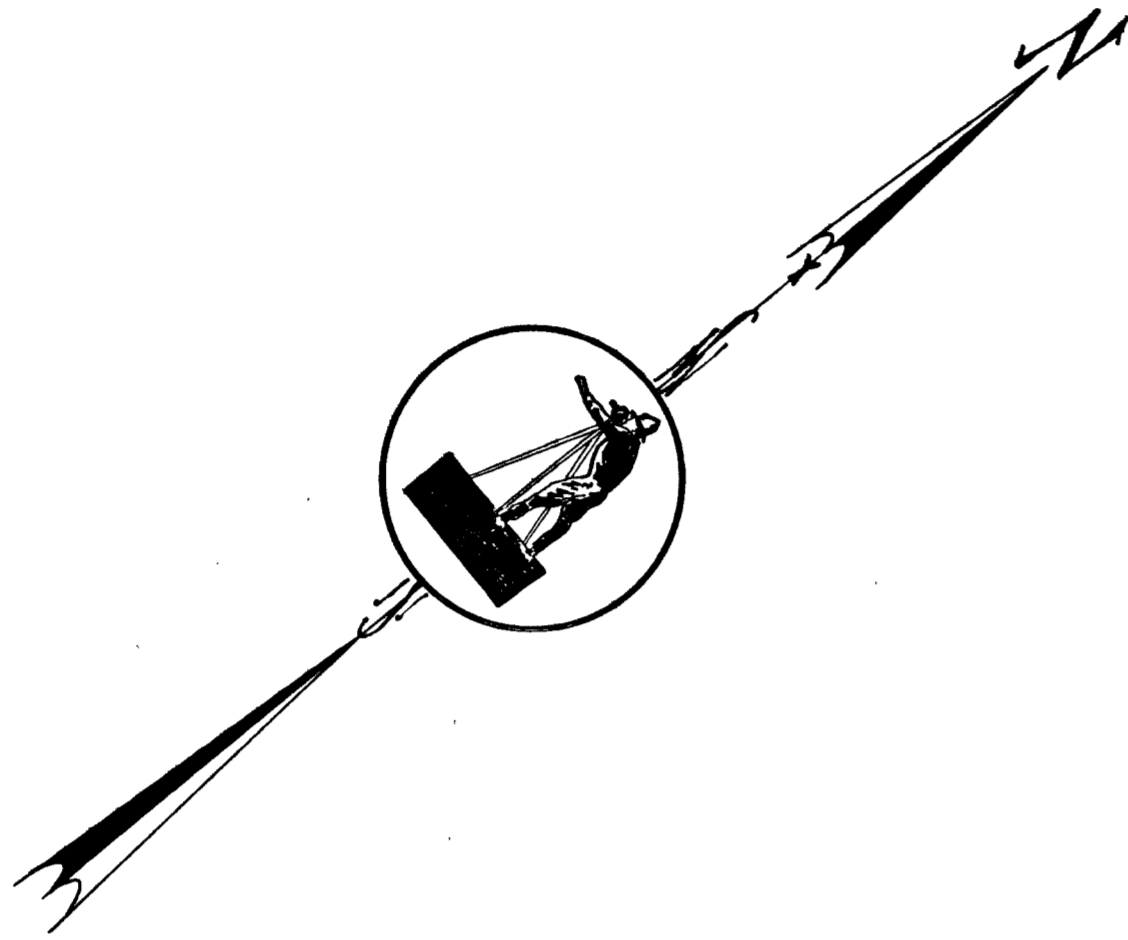

NATIONAL SURVEY SERVICE, Inc.
CIVIL ENGINEERS AND SURVEYORS

350 LEADER BLDG CLEVELAND, OHIO

Tel. Main 5550
Scale: 1 inch = 40 feet
Date: APRIL 2, 1935

Plot of survey of a part of Willoughby Township, Lot No 2
Tract No 16, County of Lake, State of Ohio.
Now in the Village of Willowick.

Cleveland C. Hale Vol. 67 Pg 392

1.034 ACRES Parcel
1.026 ACRES Parcel
1.019 ACRES Parcel
1.012 ACRES Parcel
0.885 ACRES Parcel
1.079 ACRES Parcel
0.036 ACRES Reserved strip 2' wide

TOTAL AREA 4.976 ACRES
6.235 Acres By Deed

VINE STREET EXTENSION 60'

LAKE SHORE BOULEVARD 80'