

78059

60'

AVENUE

EUCLID

PARK AVE

SHARPE AVENUE 60'

(Also known as Cleveland Blvd)

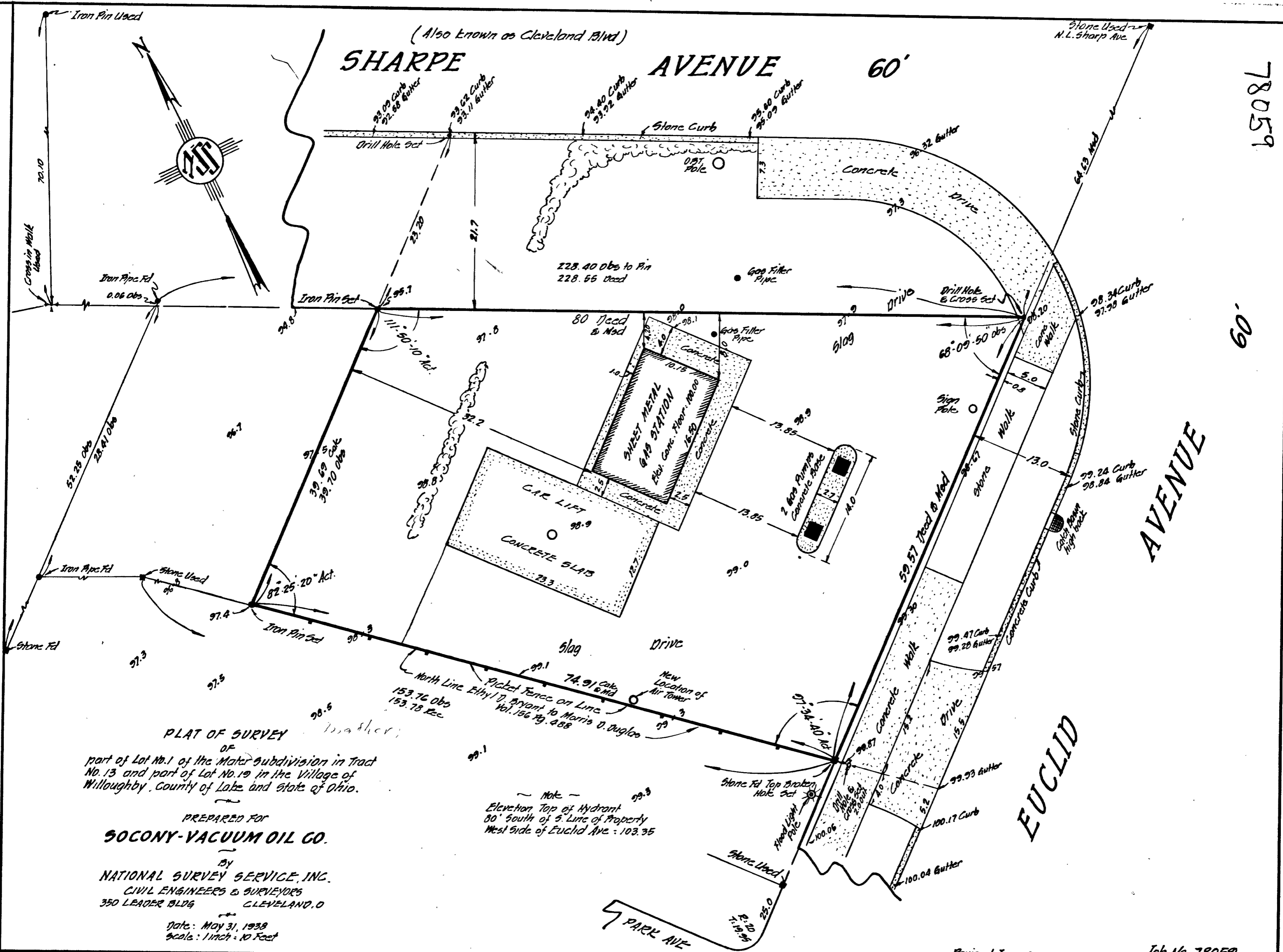

PLAT OF SURVEY

OF
 part of Lot No. 1 of the Water Subdivision in Tract
 No. 13 and part of Lot No. 19 in the Village of
 Willoughby, County of Lake and State of Ohio.

PREPARED FOR
SOCONY-VACUUM OIL CO.

BY
NATIONAL SURVEY SERVICE, INC.
 CIVIL ENGINEERS & SURVEYORS
 350 LEADER BLDG CLEVELAND, O.

Date: May 31, 1938
 Scale: 1 inch = 40 Feet

— Note —
 Elevation Top of Hydrant
 80' South of S. Line of Property
 West Side of Euclid Ave. = 103.35

Revised June 6, 1938

Job No. 78059