

SKETCH OF SURVEY -
 FOR MRS SUSANNE B. PAHLE
 BEING A PART OF LOTS 27 & 28 -
 WILLOUGHBY CITY - LAKE CO. - 7/11/10

THE BOARD OF EDUCATION OF WILLOUGHBY - EAST LAKE
 CITY - SCHOOL DIST. V549-36 -
 5/28/62

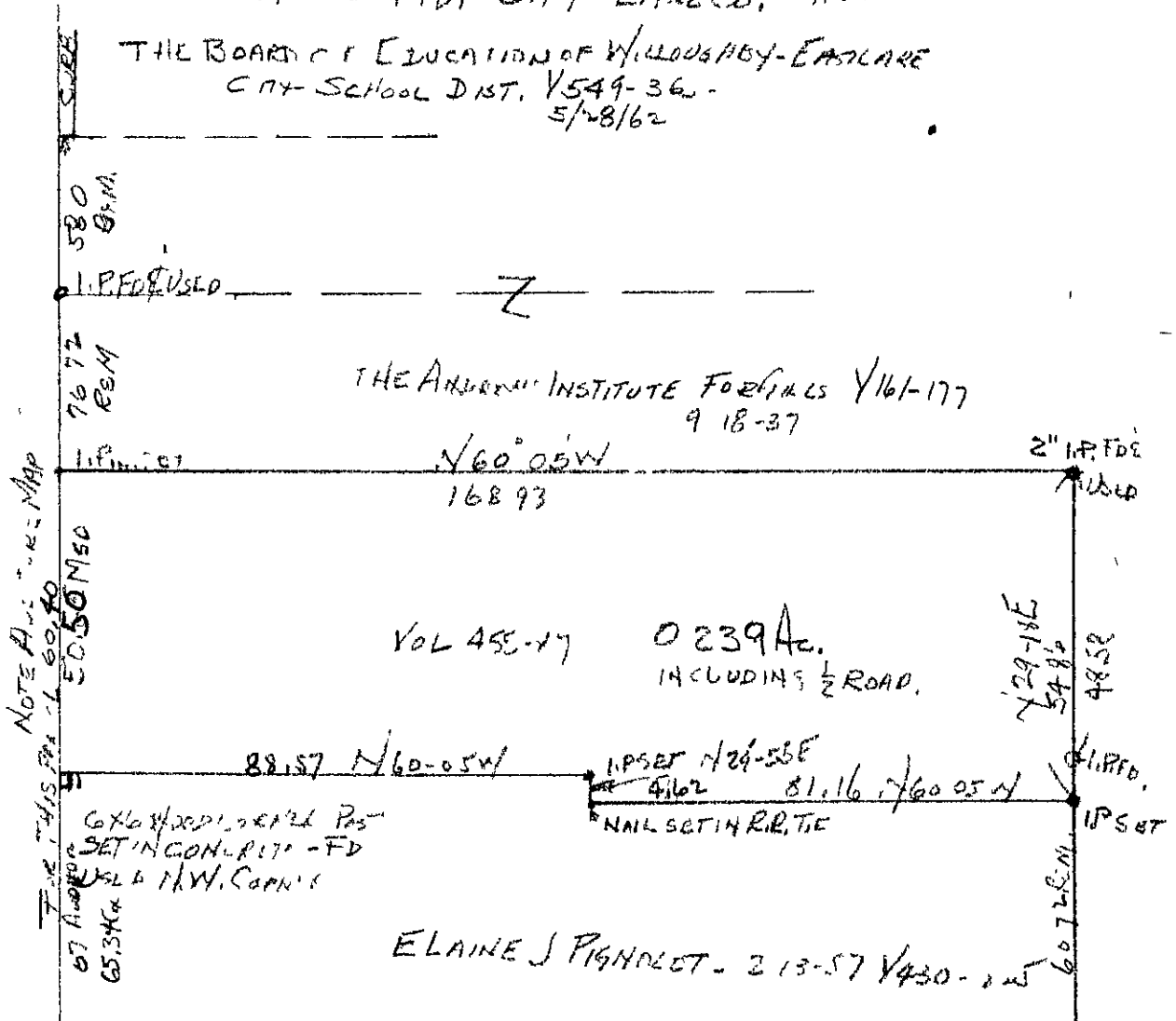

N 29° 53' E
 EUCLID AVE 60'

NOTE: THIS MAP IS FOR THE MAP
 FOR THIS PART OF 60.50

I, HEREBY CERTIFY THAT I HAVE MADE A SURVEY OF THE
 PROPERTY REPRESENTED HEREON AND THAT ALL FACTS
 SET FORTH ARE TRUE TO THE BEST OF MY KNOWLEDGE & BELIEF

Donald J. Miller, OHIO REG. SURVY-YSR 6417A
 AUG 1963 F.B. 12-1,

27-11 I-27