

27A-12-10

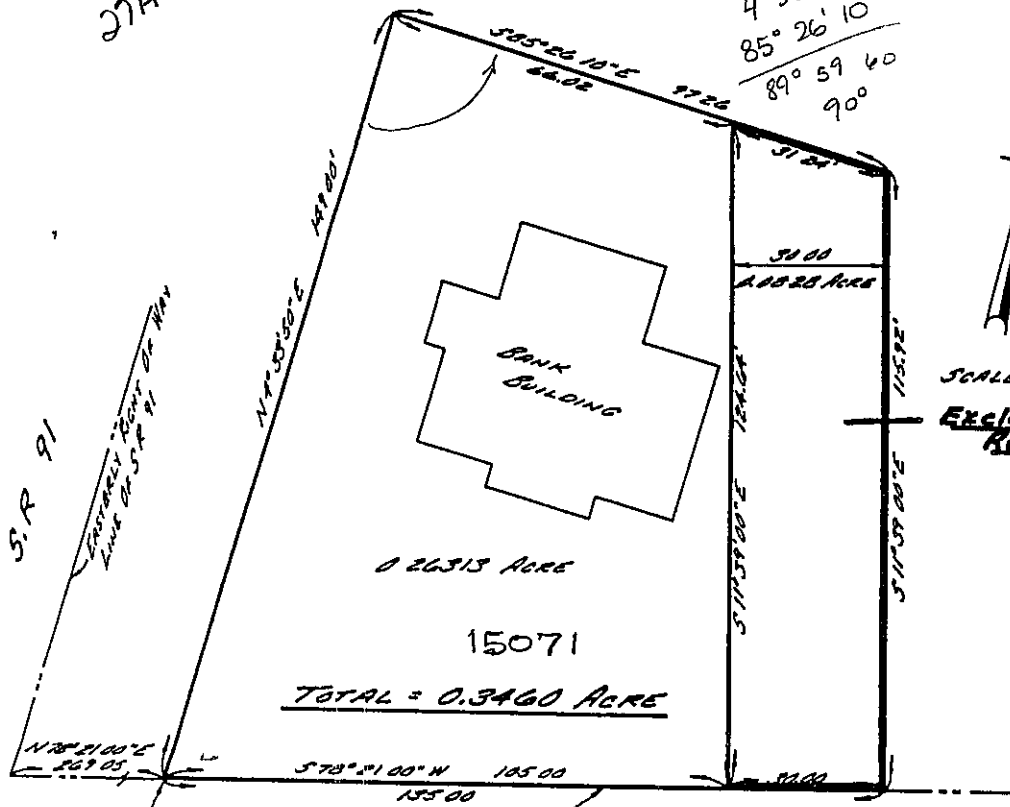

$4^{\circ} 33' 50''$   
 $85^{\circ} 26' 10''$   
 $89^{\circ} 59' 60''$   
 $90^{\circ}$

VOL 6 PAGE 1056

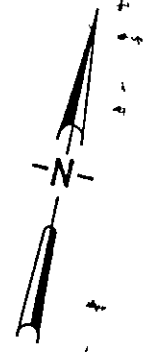

SCALE 1"=20'  
 Exclusively Reserved Area

PRINCIPAL PLACE OF BEGINNING OF LEGAL DESCRIPTION

NORTHERLY RIGHT OF WAY LINE OF EUCLID AVENUE AS WIDENED BY THE CITY OF WILLOUGHBY

27A-12

E EUCLID AVENUE

new (16) .3460 Acs

ISSUED  
 JAN 20 1993  
 GASKILL, YEDISION & ASSOCIATES, INC.

<b>GASKILL, YEDISION &amp; ASSOCIATES INC, ARCHITECTS, PLANNERS AND LAND SURVEYORS</b> 2658 SOUTH ARLINGTON ROAD, AKRON, OHIO 44319, TELEPHONE: 216-644 1544		
LOT SPLIT PLAT FOR A 0.3460 ACRE PARCEL BEING A PART OF ORIGINAL WILLOUGHBY TRP LOT N#4 TRACT N#14 CITY OF WILLOUGHBY COUNTY OF LAKE STATE OF OHIO	DATE	JAN 1993
	JOB NO	
	SHEET NO	1 OF 1

EXHIBIT B

*Caroline West*