

MASTER SUBLOT & EASEMENT PLAN

CREAWOOD FOREST SUBDIVISION

KNOWN AS BEING PART OF ORIGINAL KIRTLAND TOWNSHIP LOT NO. 43, TRACT NO. 1 AND PART OF ORIGINAL KIRTLAND TOWNSHIP LOT NOS. 2 & 3, TRACT NO. 2 NOW IN

THE VILLAGE OF WAITE HILL & THE CITY OF KIRTLAND LAKE COUNTY, OHIO

SCALE: 1" = 100'

JANUARY 1997

WILSON, LESSMAN, & COX
LAND SURVEYING & PLANNING
THIRSESBURG CHARLTON
PHONE: (261) 425-7833 PHONE: (261) 256-7204

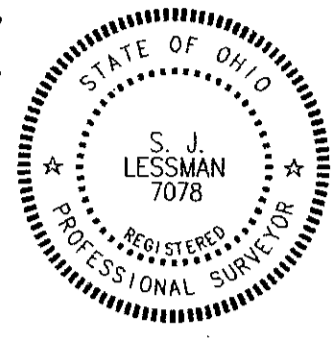

DEVELOPER

CREAWOOD FOREST
AN OHIO GENERAL PARTNERSHIP
1391 OAK BROOK DRIVE
NORTH ROYALTON, OHIO 44133

PHONE: (216) 237-1681
FAX: (216) 237-0706

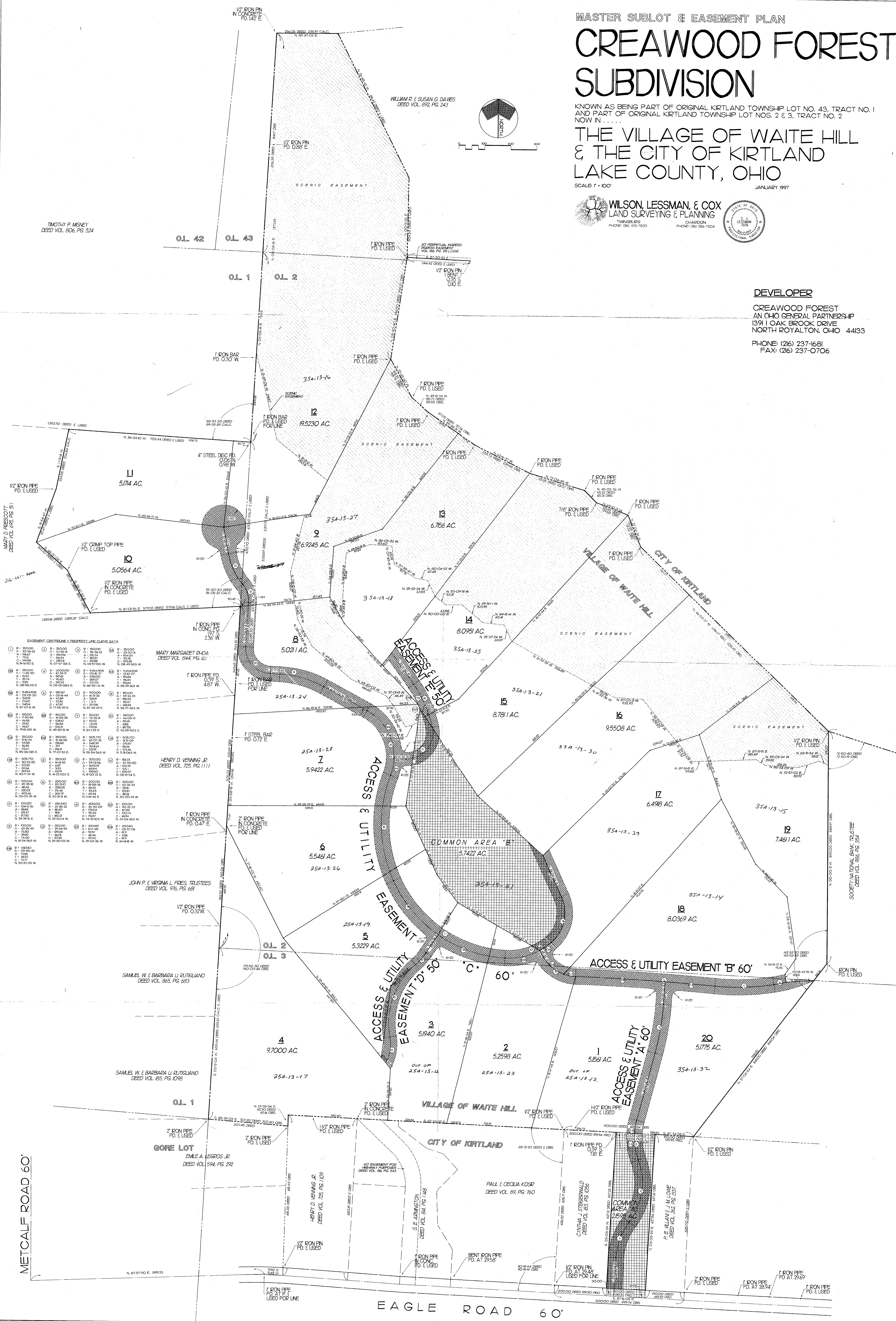

EASEMENT CENTERLINE & PROPERTY LINE CLORVE DATA

| | | | | | | | |
|----|-------|----|-------|----|-------|----|-------|
| 1 | 25000 | 2 | 25000 | 3 | 25000 | 4 | 25000 |
| 5 | 25000 | 6 | 25000 | 7 | 25000 | 8 | 25000 |
| 9 | 25000 | 10 | 25000 | 11 | 25000 | 12 | 25000 |
| 13 | 25000 | 14 | 25000 | 15 | 25000 | 16 | 25000 |
| 17 | 25000 | 18 | 25000 | 19 | 25000 | 20 | 25000 |

TIMOTHY P. MISNEY
DEED VOL. 806, PG. 524

MARY D. PRESCOTT
DEED VOL. 656, PG. 81

MARY MARGARET OLGA
DEED VOL. 544, PG. 124

HENRY D. VENNING JR.
DEED VOL. 725, PG. 1111

JOHN P. & VIRGINIA L. FRIES, TRUSTEES
DEED VOL. 975, PG. 681

SAMUEL W. & BARBARA U. RUTIGLIANO
DEED VOL. 865, PG. 683

SAMUEL W. & BARBARA U. RUTIGLIANO
DEED VOL. 185, PG. 1098

EMILE A. LEGROS JR.
DEED VOL. 594, PG. 292

HERBY D. VENNING JR.
DEED VOL. 725, PG. 1109

PAUL & CECILIA KOSR
DEED VOL. 89, PG. 760

CHRISTINA J. STEBERWALD
DEED VOL. 83, PG. 1056

P.E. WILLIAM J. M'LOONE
DEED VOL. 262, PG. 837

354-13-12

SOCIETY NATIONAL BANK TRUSTEE
DEED VOL. 966, PG. 354