

SURVEY OF  
Part of O.L. 92, Tract No. 3 Kirtland  
Township  
LAKE COUNTY, OHIO

N 88°45' W - 335.63  
Fd. IP 177.58 Set I Pin 158.05 Fd. IP Lot line

Made for  
Joseph C. Kleinhenz 9/8/52  
I hereby certify that I made  
the survey hereby depicted  
and it is correct to the best  
of my knowledge

Made by  
Frank N. Riley, Reg. Sur. 3888  
Willoughby, Ohio  
August 1952

8.223 Ac. 6.797 Ac.

Peter R. C. Kooyman,  
5-20-49  
v. 264-550

Martin & Anna  
Resnik  
9.13.48. v. 255-139



S 35°4' W - 1813.20

N 3°54' E

N 2°57' E - 1916.70

Scale 1" = 100'

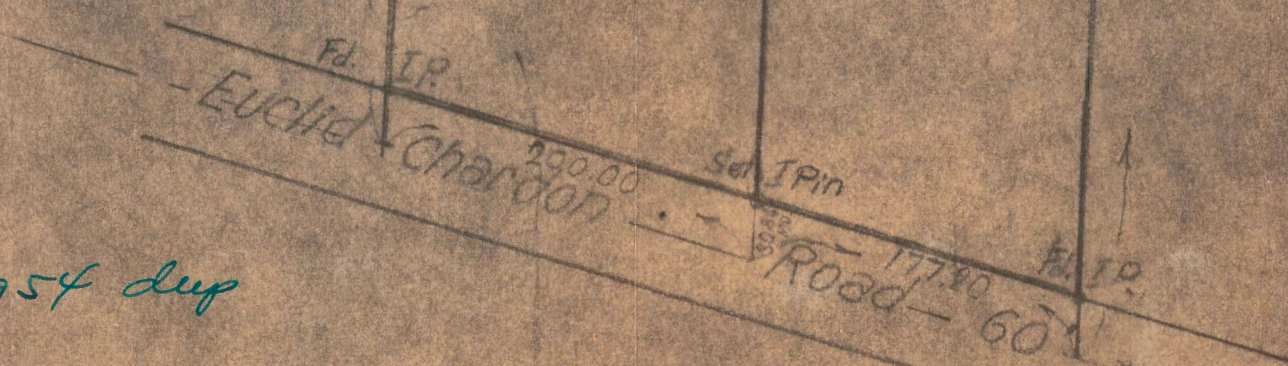

Transfer Book  
changed for 1954 dup  
11/10/53