

Walter E. & Worth Baldwin V65-298

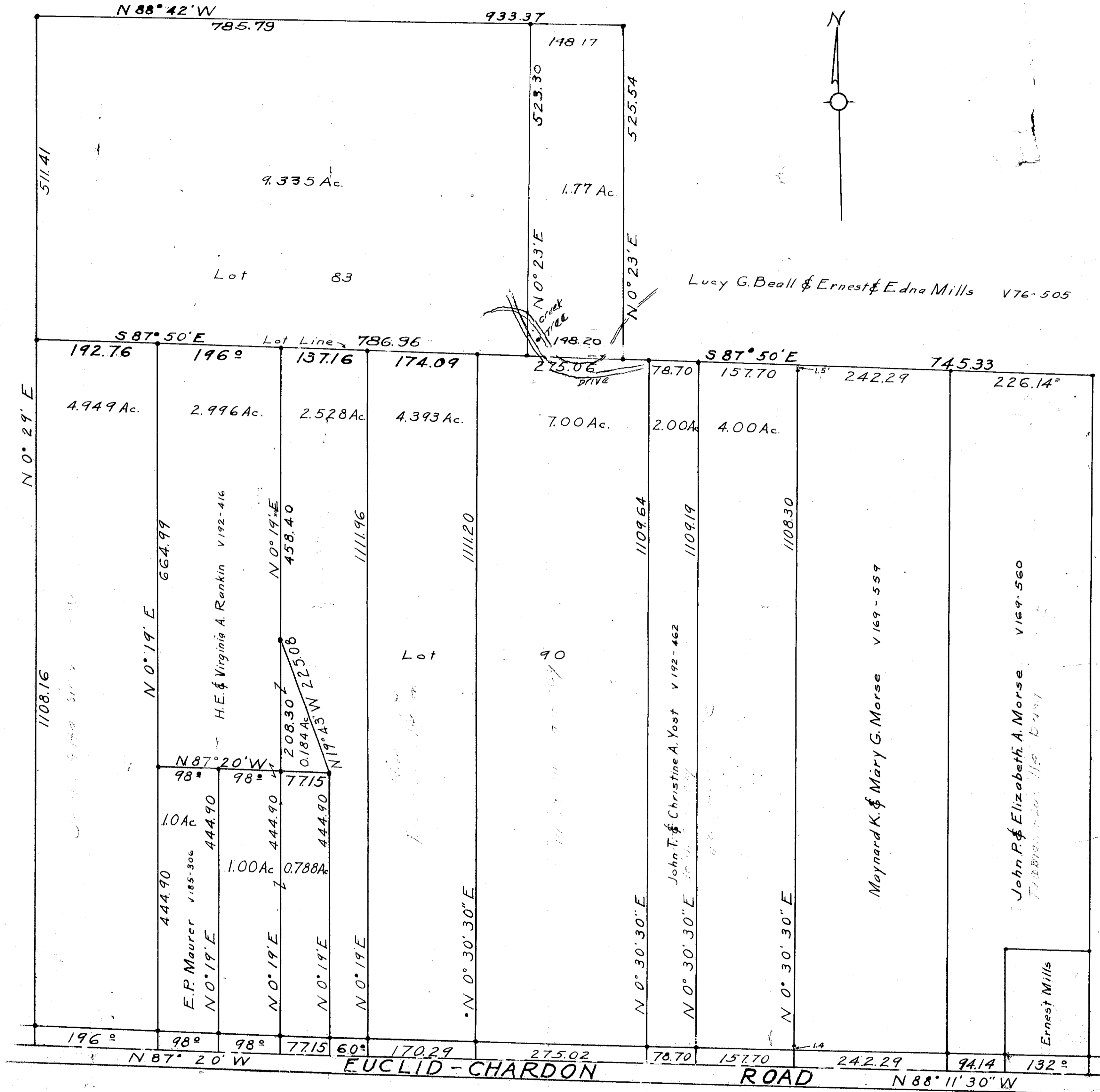

Edward J. Satava V184-520 & 516

Lucy G. Beall & Ernest & Edna Mills V76-505

H.E. & Virginia A. Rankin V192-416

John T. & Christine A. Yost V192-462

Maynard K. & Mary G. Morse V169-559

John P. & Elizabeth A. Morse V169-560

PLAT OF SURVEY
OF LAND OF
MARY L. MORSE

Lots 83 & 90 Tract 3
Kirtland Twp. Lake County
Scale 1"=100' Jan. 1944

J. M. Crabbs C.E.

