

RAYMOND O. ARMINGTON VOL 274 PG. 284

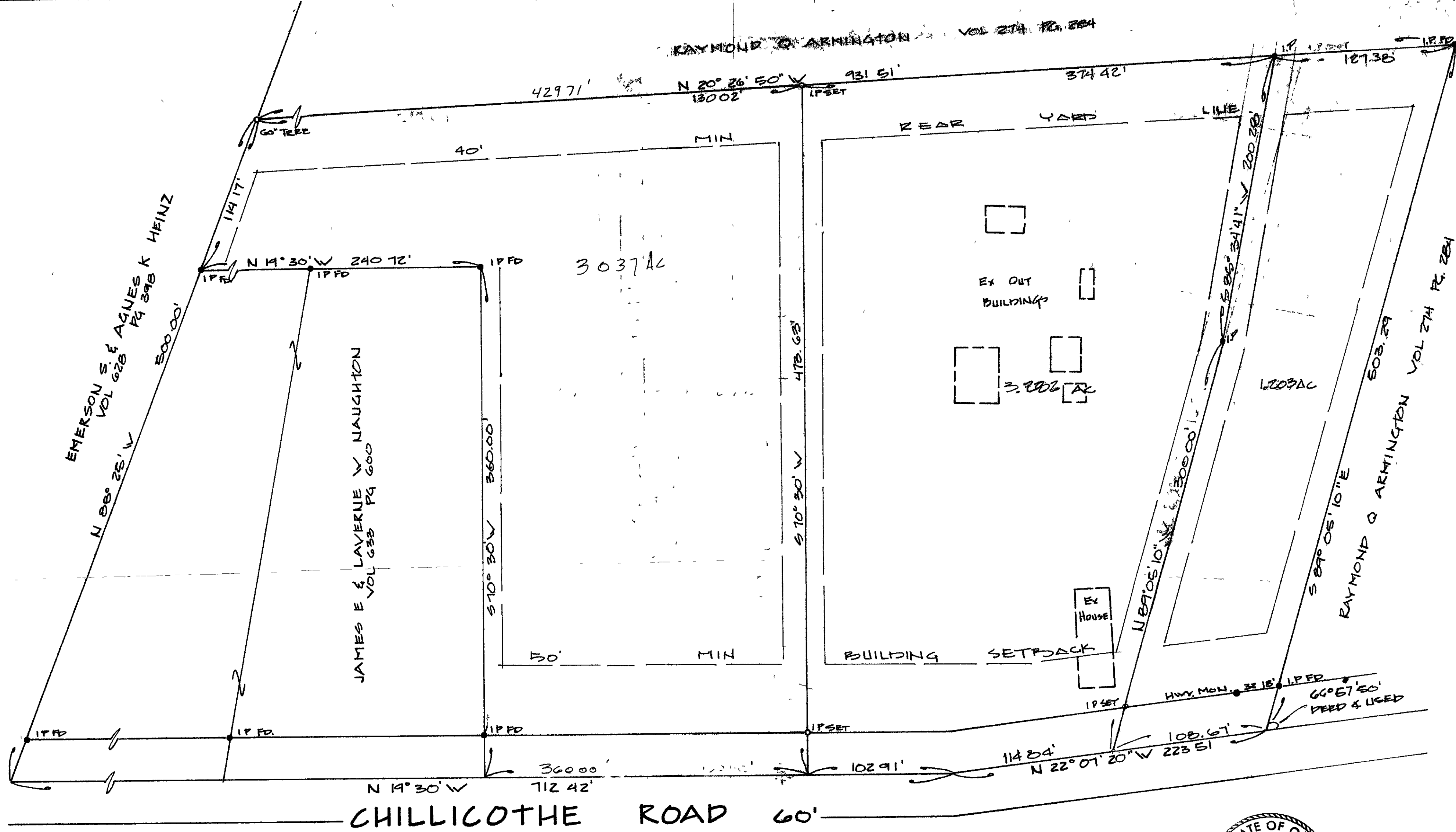

EMERSON S. & AGNES K. HEINZ
VOL 628 PG 291B
N 88° 25' W
500.00'

JAMES E. & LAVERNE W. NAUGHTON
VOL 633 PG 600
S 70° 30' W
260.00'

RAYMOND O. ARMINGTON VOL 274 PG. 284
S 89° 05' 10" E
508.29'

LARRY LENNON
10065 HOOSE RD MENTOR, OHIO

KNOWN AS BEING A PART ORIGINAL
LOT NO 2 TRACT NO 2 OF KIRTLAND CITY
COUNTY OF LAKE AND STATE OF OHIO

BABCOCK, JONES ASSOC. INC.
CIVIL ENGINEERS SURVEYORS PLANNERS
270 MAIN STREET SUITE NO 20 PAIN OHIO
PHONE 357-1811
SCALE 1"=50' DATE JULY 1979

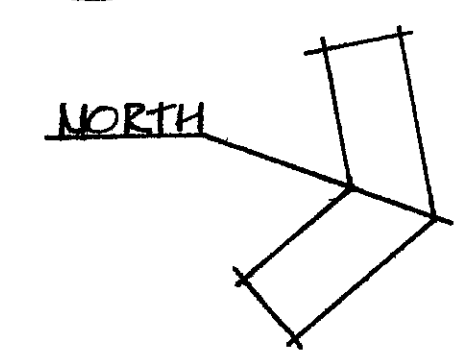

THIS PLAT WAS PREPARED BY ME, AND IS
CORRECT TO THE BEST OF MY KNOWLEDGE
AND BELIEF *Harry*

REV. 3/13/80 RWL
REV. 3/7/80 WB
REV. 9/26/79 VJK