

Crabbs & Fullerton,  
Civil Engineers,  
Fainesville, Ohio.

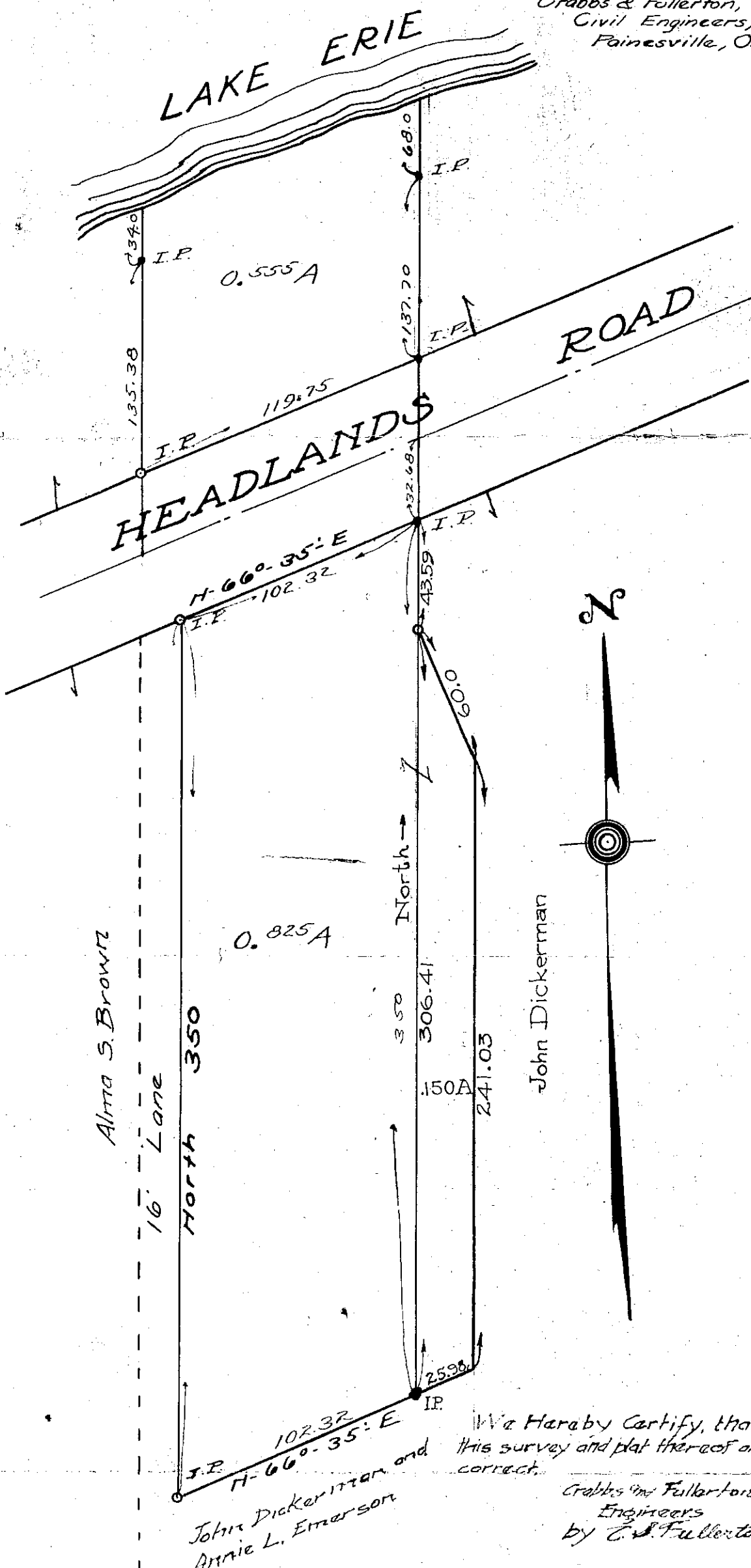

We Heraby Certify, that  
this survey and plat thereof are  
correct.

Crabbs & Fullerton  
Engineers  
by T. J. Fullerton

### PLAT OF SURVEY FOR

**ANNIE L. EMERSON**  
Lot 5 Tract 14  
Mentor Township, Lake County, Ohio.  
Scale 1" = 50'  
August, 1923.