

Survey made to locate outlines of Three Acres of Land set off to John M. Byrnes, Eliza Byrnes, Thadford W. Byrnes, Carlton A. Snell and Norman R. Snell by The Court of Appeals of Lake County, Ohio, September Term, 1913.

Said land so set off is situated in Original Lot 4, Tract 14, Mentor Township, Lake County, Ohio.

Survey made in January 1914.
Feb. 3rd, 1914.
F. B. Krause, C. E.

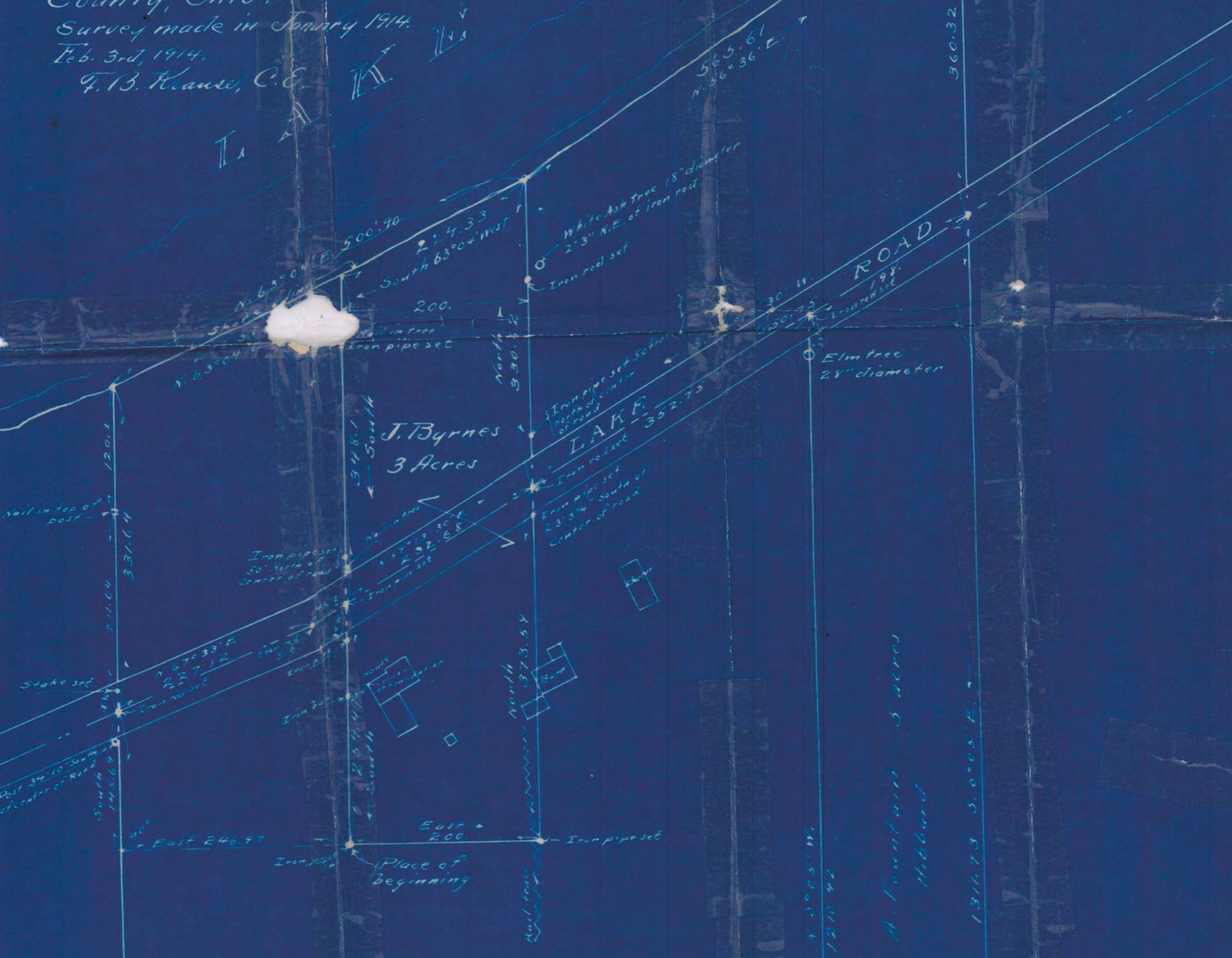

~ Description of 3 Acres ~

Being a part of Original Lot 4, Tract 14, in Mentor Township, Lake County, State of Ohio, and being 3 Acres of land.

Beginning at an iron pipe set in the ground at a point which bears East 246.97 feet from a point in the West line of said Lot 4 distant 145.68 feet South of an iron rod set at the point of intersection of said Lot line with the center line of Lake Road by 2.10.18 survey; thence, from said place of beginning, East 200 feet in a line at right angles with said lot line, to an iron pipe set in the ground at the Southeast corner of said 3 Acres; thence, North in a line parallel with said lot line, to an iron rod set in the center line of the Lake Road; thence, continuing North 330.62 feet, to the shore line of Lake Erie; thence, South 63° 04' West along said shore line, 224.33 feet to the point of intersection therewith of a line which is parallel with and 200 feet distant West at right angles from the East line of said 3 Acres; thence South in the West line of said 3 Acres 348.1 feet to an iron pipe set in the center line of the Lake Road at a point which is 254.49 feet North of the place of beginning; thence continuing South in the West line of said 3 Acres 254.49 feet to the place of beginning, according to survey made by F. B. Krause, January 24th, 1914, for the purpose of defining and establishing the boundary lines of said 3 Acres of land set off by the Court of Appeals of Lake County during the September term, 1913 A.D.

Martha A. Fountain 3 acres
" " " " " "

