

Edwin F. Ingersoll
 Lot 8 Tract 6
 Mentor Twp.
 T. 10 N. R. 9 W.
 Lake Co. O.

Wm Youmans

James Parmelee

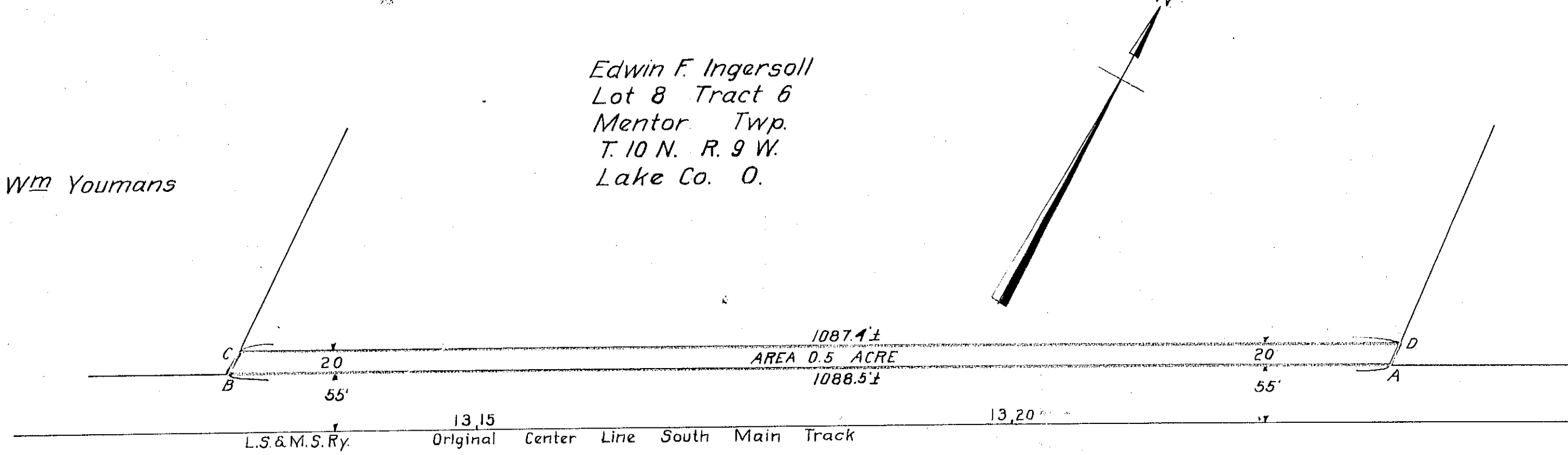

24258

L.S. & M.S. Ry.	Engr. Dept.	S. Rockwell C.E.
Land to be acquired of		
Edwin F. Ingersoll		
0.3 Mi. E. of Heisley O.		