

NATIONAL SURVEY SERVICE Inc.
CIVIL ENGINEERS AND SURVEYORS
 500 NATIONAL BLDG. CLEVELAND, OHIO.

DATE: JUNE 25, 1935.
 SCALE: 1 INCH = 30 FEET

MENTOR AVENUE 60'
 525.73 To Iron Pin of 1st
 North Westerly Cor.
 National City Bank of Cleveland
 Vol. 152 Pg. 427
 North Easterly Cor.
 Cleveland Trust Co.
 Vol. 46 Pg. 257
 1. Pin Fd.
 0.021 South

MENTOR AVENUE 60'
 31.454 &
 75.128
 1. Pipe used
 0.326 South
 N 4° 02' 12" E
 1. Pin to 1. Pin
 884.85 Rec.
 884.674 Actual

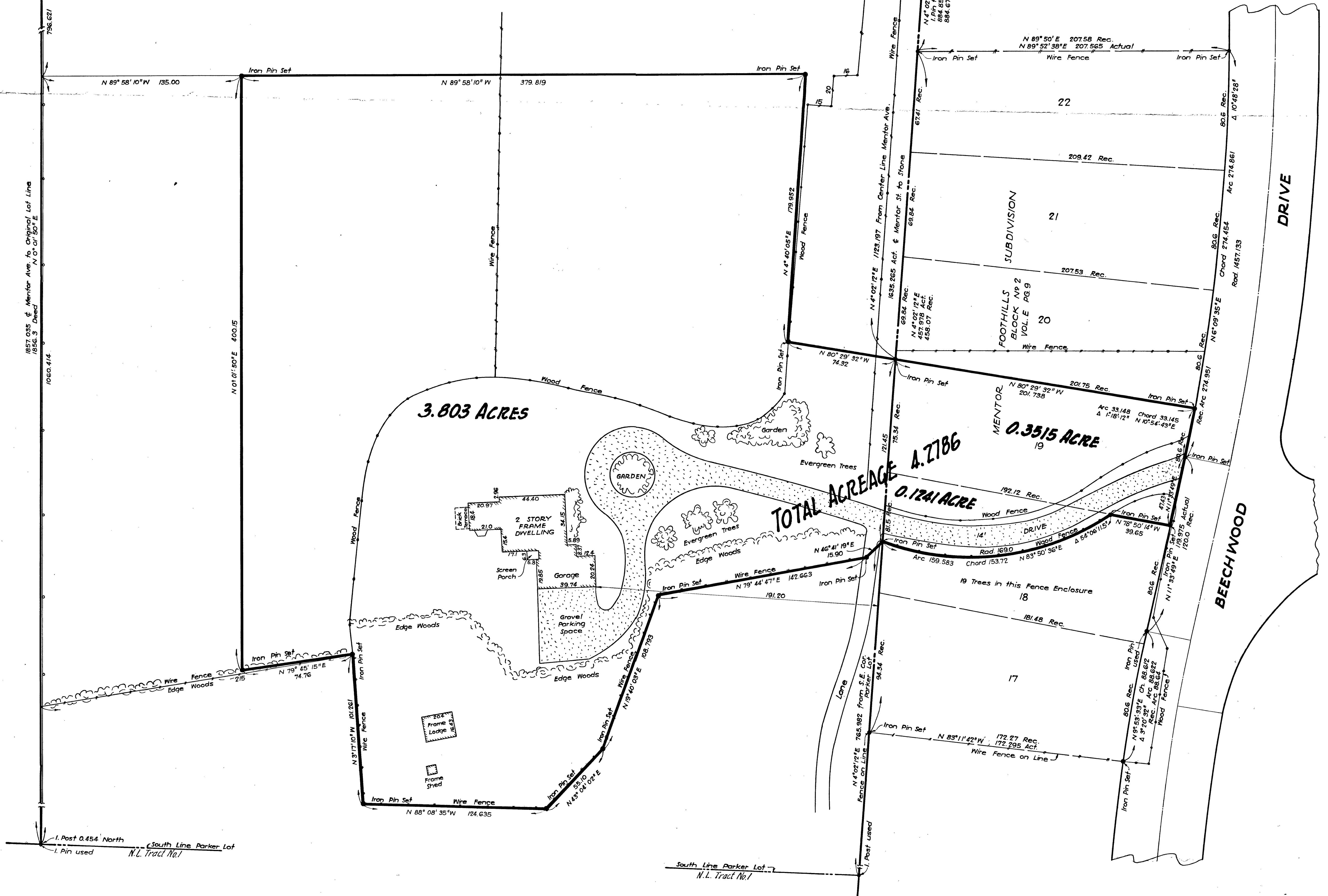

Plot of survey of part of Original Mentor Township, County of Lake, State of Ohio, and known as being part of the Parker Lot, subplot 19 and part of subplot 19 in Block 2, of the Mentor Foothills Subdivision of part of Original Mentor Township Lot No. 1, Tract No. 1, Lot No. 5, Tract No. 2, The Phelps Lot and the Russell Lot, and recorded in Vol E of Maps, Page 9 of Lake County Records

FOR: NATIONAL CITY BANK

Job No. 60793