

PLAT of SURVEY

OF A 13 170 ACRE PARCEL
OF LAND, BEING A PART OF THE
ORIGINAL PARKER LOT, LOCATED IN THE
CITY of MENTOR
LAKE COUNTY, OHIO

for
LIVING HOMES, INC
23880 COMMERCE PARK BLVD
BEACHWOOD, OHIO 44122

PREPARED BY
DEBEVEC SALO & ASSOCIATES, INC
CIVIL ENGINEERS SURVEYORS
130 E JACKSON ST PAINESVILLE, OHIO

AREA IN RIGHT-OF-WAY	-0.589 Ac
AREA IN TRACT N ^o 1	-3.100 Ac
AREA IN TRACT N ^o 2	-4.024 Ac
AREA IN TRACT N ^o 3	-0.557 Ac
AREA IN TRACT N ^o 4	-0.692 Ac
AREA IN TRACT N ^o 5	-0.627 Ac
AREA IN HEINENS TRACT	-3.581 Ac
TOTAL ACREAGE	13 170 Ac

DEVELOPERS TRACT N^o 2
4024 Ac

DEVELOPERS TRACT N^o 1
3.100 Ac

DEVELOPERS TRACT N^o 5
0.627 Ac

DEVELOPERS TRACT N^o 4
0.692 Ac

DEVELOPERS TRACT N^o 3
0.557 Ac

HEINENS TRACT
3.581 Ac

MEADOWLAWN DRIVE
(60' EASEMENT FOR INGRESS & EGRESS)

SEE DETAIL AT RIGHT

AVENUE

BEECHWOOD DRIVE

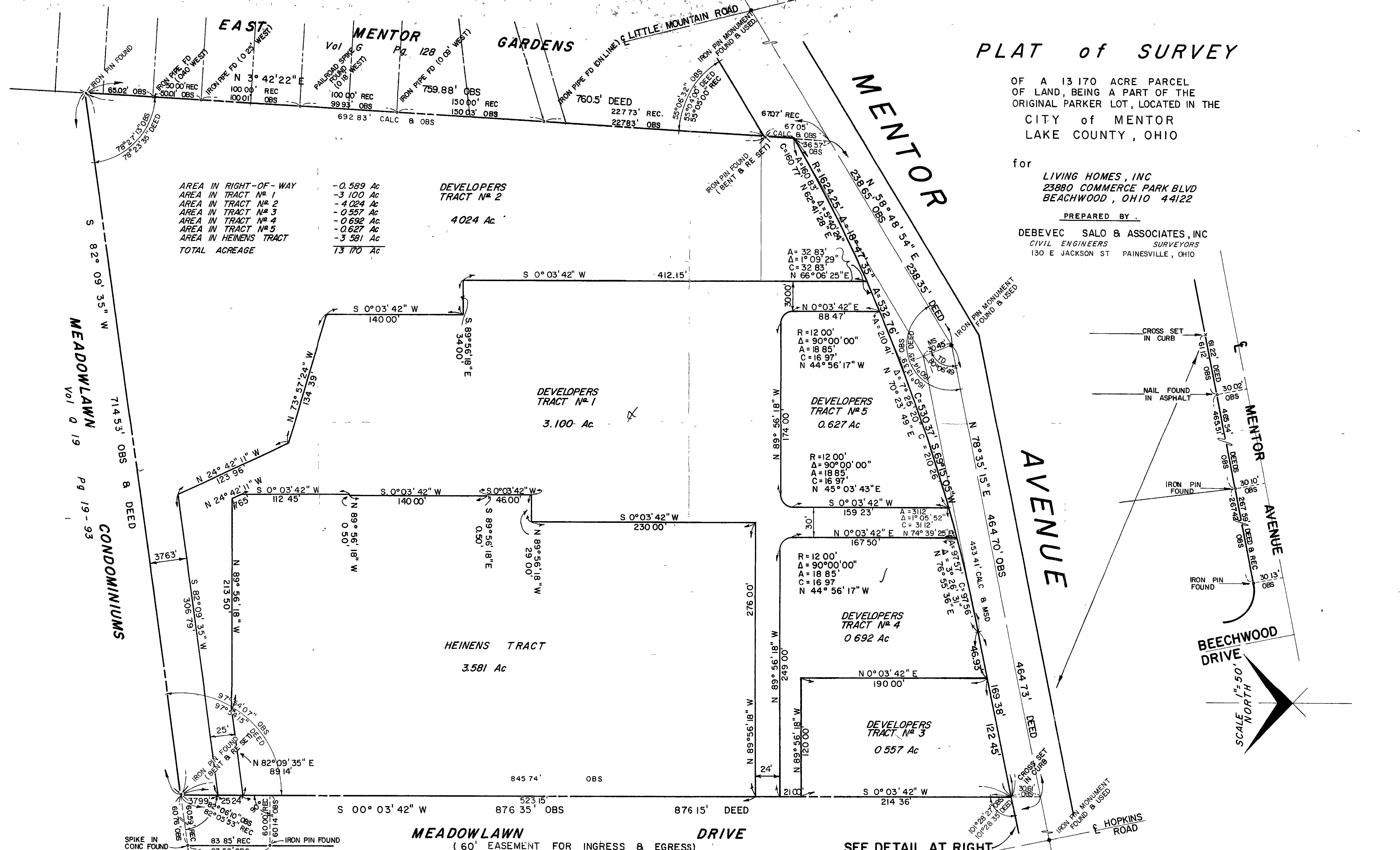
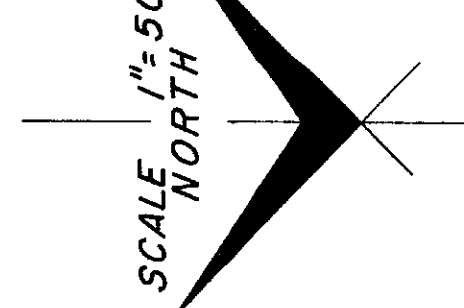

MEADOWLAWN CONDOMINIUMS
Vol 0 19 Pg 19-93

SPIKE IN CONC FOUND
IRON PIN FOUND
IRON PIN FOUND
IRON PIN FOUND

HOPKINS ROAD
IRON PIN MONUMENT FOUND & USED