

BOUNDARY SURVEY FOR BURTON O. LOOMIS

PPN. 16-A-003-A-00-030-0

Situated in the City of Mentor, County of Lake, State of Ohio, and further known as being part of Lot 8, Tract 3.
Basis of bearings - Garfield Road centerline, N 04° 34' 30" E

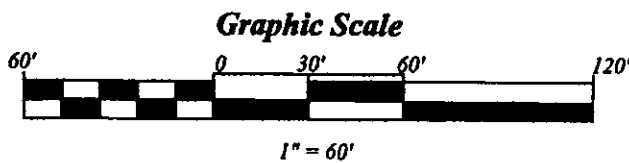
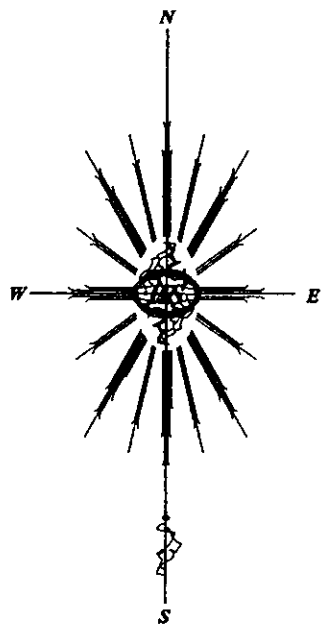
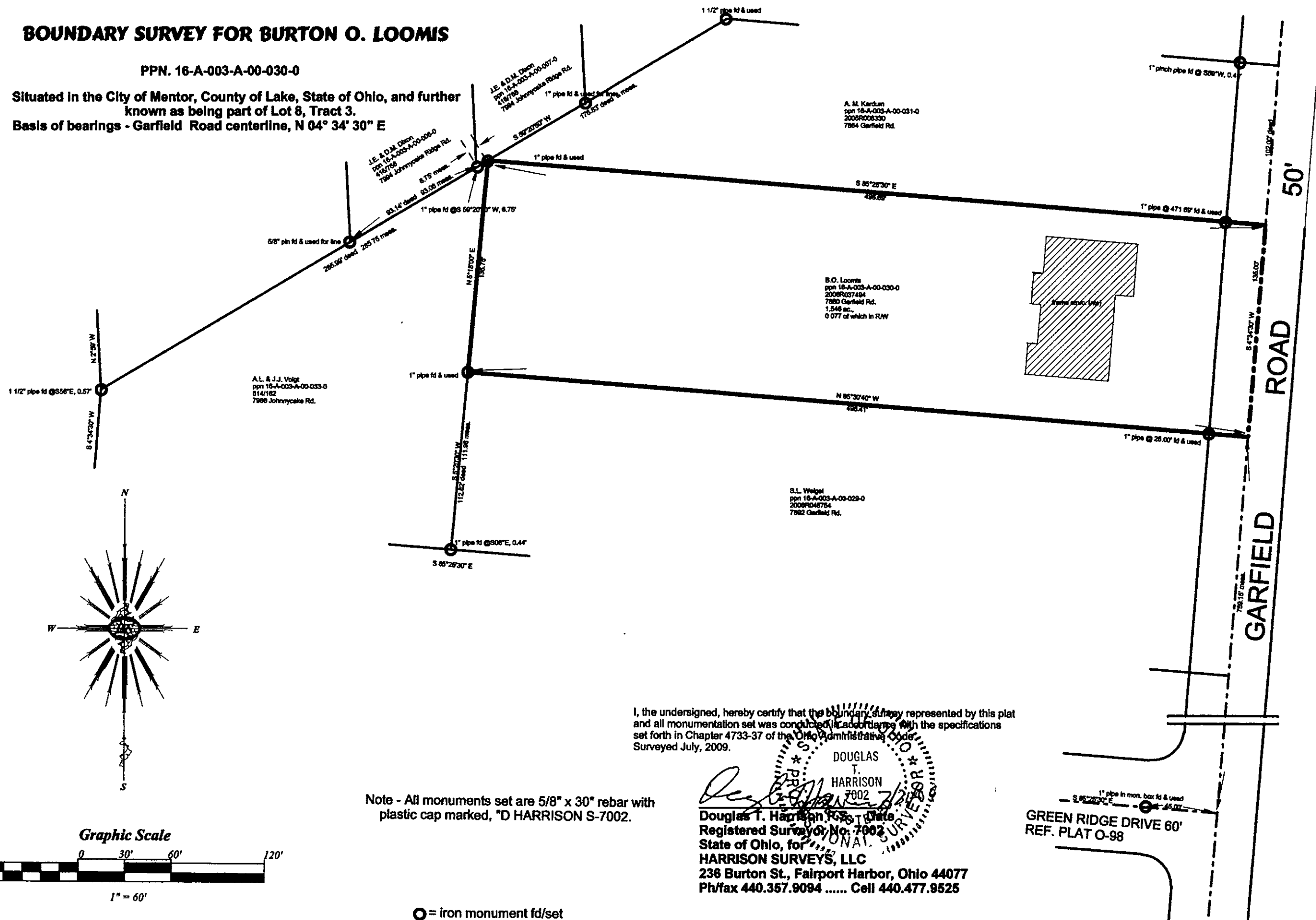

Note - All monuments set are 5/8" x 30" rebar with plastic cap marked, "D HARRISON S-7002."

I, the undersigned, hereby certify that the boundary survey represented by this plat and all monumentation set was conducted in accordance with the specifications set forth in Chapter 4733-37 of the Ohio Administrative Code. Surveyed July, 2009.

DOUGLAS T. HARRISON
7002
Registered Surveyor No. 7002
State of Ohio, for
HARRISON SURVEYS, LLC

236 Burton St., Fairport Harbor, Ohio 44077
Ph/fax 440.357.9094 Cell 440.477.9525

○ = iron monument fd/set