

Wm. D. Hunter

Filed April 9<sup>th</sup>

Tisdell

Parnesville City

I hereby certify to the correctness  
of the attached Survey, and that  
the same is all remaining of  
lands of Steuella Hunter or  
her est of the original Shelpe  
Survey and contains acres  
and parts of an acre

J. K. Risson

3/30/93

price

Wm. D. Hunter

Wm. D. Hunter  
Parnesville, Ohio

CIVIL ENGINEER & SURVEYOR  
L. MC. NEIL B. B. 222

130-1300

OFFICE OF  
I. K. PIERSON,  
CIVIL ENGINEER AND SURVEYOR,  
PAINESVILLE, OHIO, U. S. A.

15D-14-22

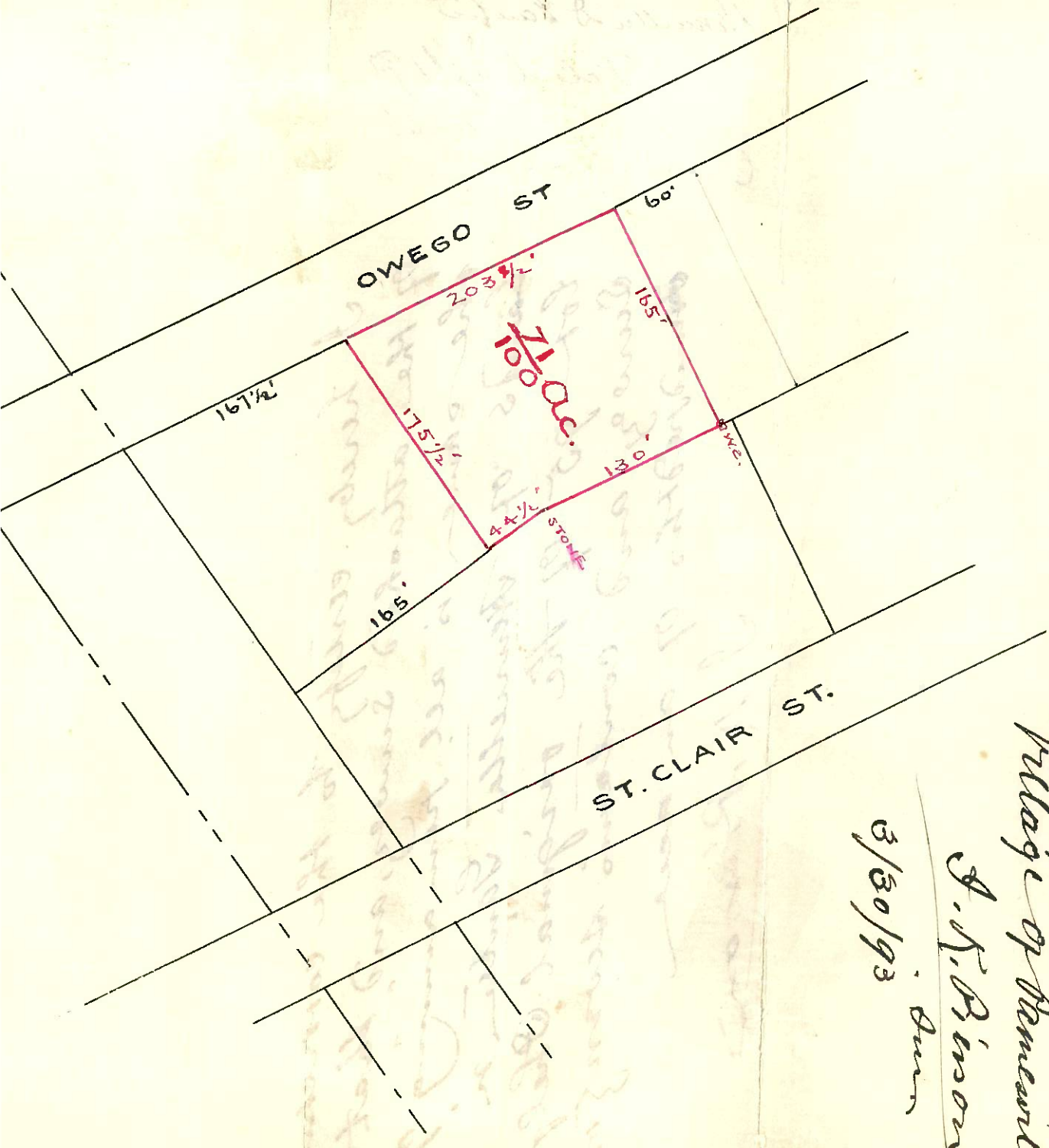

Survey for W.D. Sanford  
Village of Painesville  
J. N. Pierson  
3/30/93  
Done