

The St. Clair Building Co.
 Lots 10, 11, 12, 14, 18 & 20 Geauga Plat.
 Tract 3, T11-R8.
 Painesville Twp.
 Lake Co., Ohio.

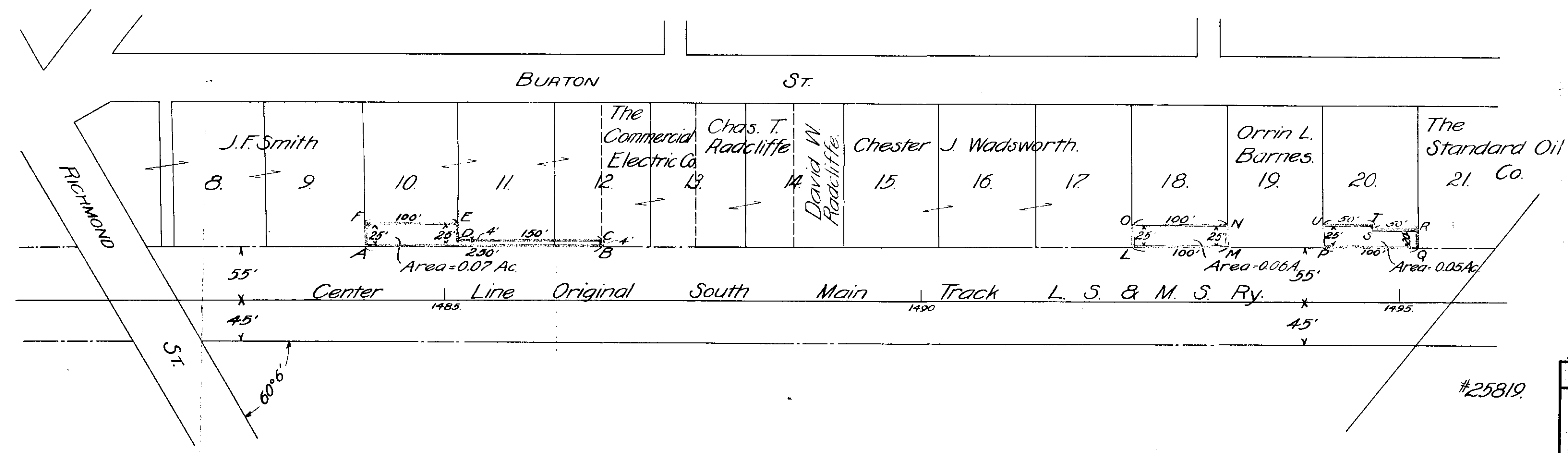
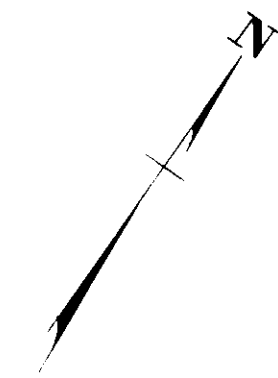

Land conveyed marked ABCDEFA, LMNO-L, PQRSTU-P.

Revised 11-23-10.

L.S. & M.S. Ry.	Land Department.
Land conveyed by	
THE ST CLAIR BUILDING CO.	
0.6 mi. W. of Painesville, Ohio.	
Scale 1"=100'	Sept 23, 1910
25819-17-D-36	

#25819